

Job No:  
Name: **EDENKIN**  
Address:  
Tel:  
Sheet: of:

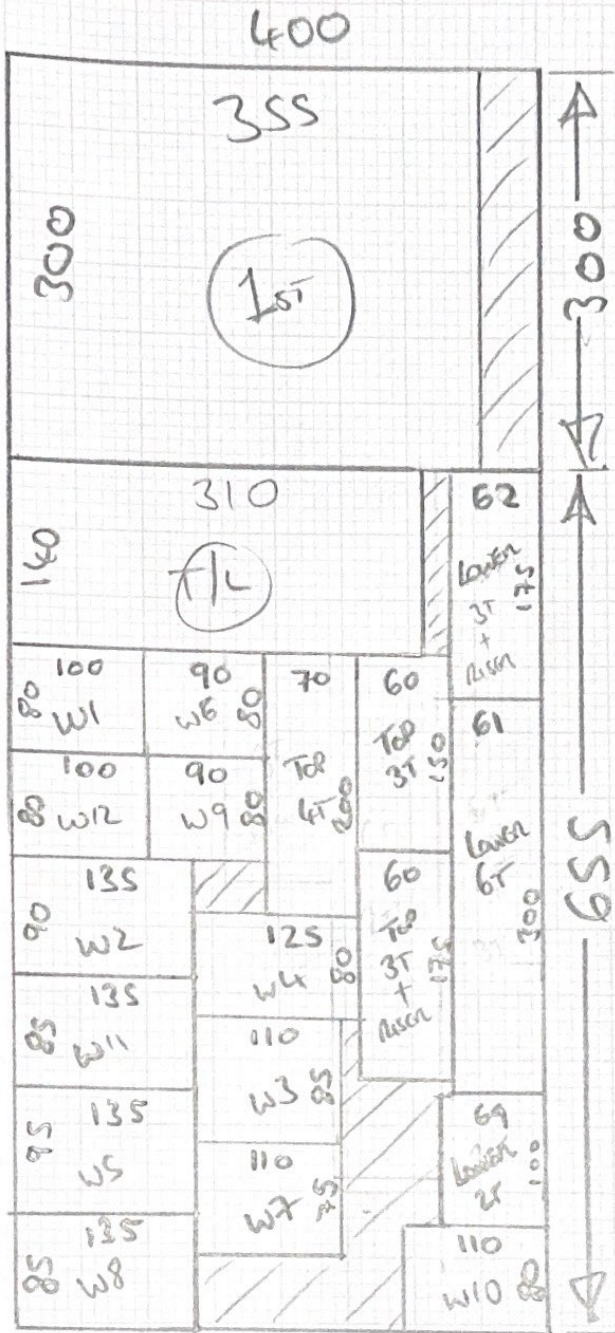

300 x 400  
655 x 400

\* All STAIRS AS RUNNERS

\*

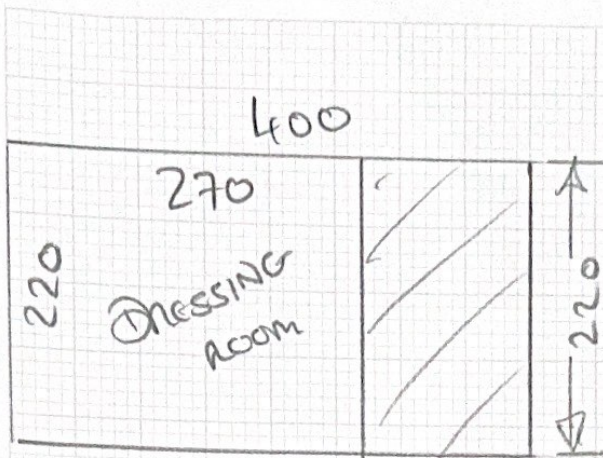

Job No:

Name: **EDERKIN**

Address:

Tel:

Sheet: of:

**PRIMO GRANDE**

**- STAIRING**

$$\text{1st FLOOR} = 475 \times 400$$

$$\text{CUT PLAN} = 220 \times 400$$

$$\text{1st PLAN (A)} = 320 \times 500$$

$$\text{1st PLAN (B)} = 320 \times 500$$

\* PLATFORM FOR BUILDERS COVERING TOP STEPS - CULD NOT MEASURE LANDING DOWN ESC

Job No:  
Name: **LABRINON**  
Address:  
Tel:  
Sheet: \_\_\_\_\_ of: \_\_\_\_\_

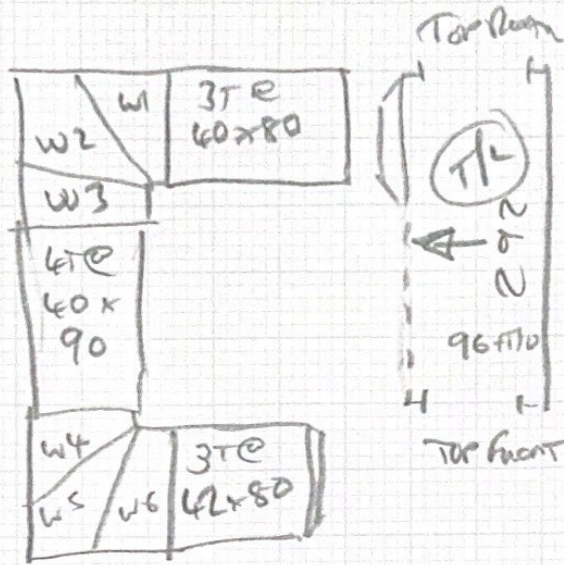

- W1 = 67 x 93
- W2 = 77 x 121
- W3 = 72 x 90
- W4 = 66 x 103
- W5 = 83 x 117
- W6 = 67 x 77

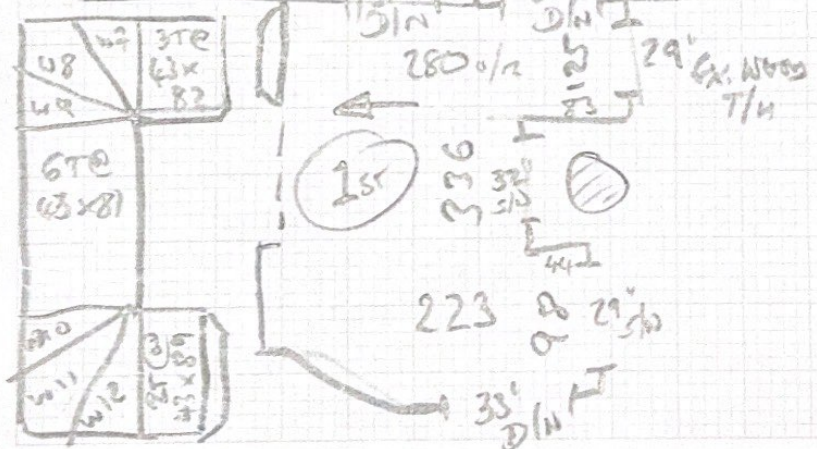
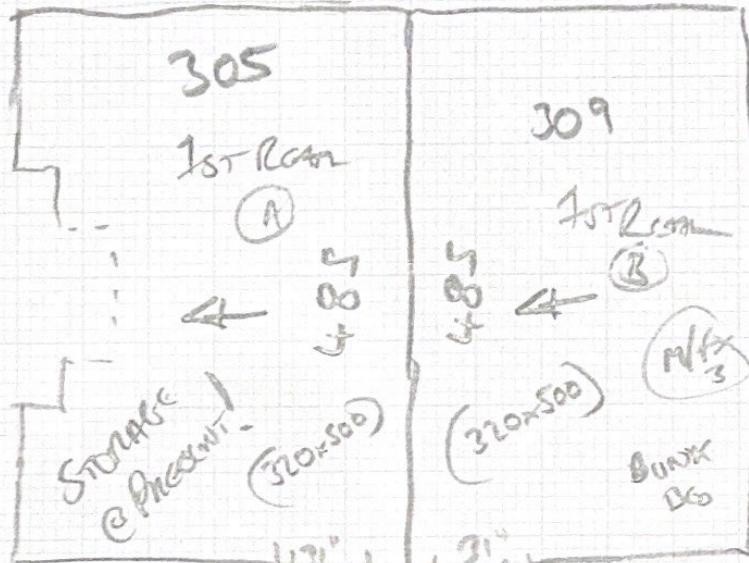

- W7 = 62 x 95
- W8 = 74 x 114
- W9 = 66 x 78
- W10 = 53 x 97
- W11 = 75 x 118
- W12 = 68 x 86



mrcarpet  
DESIGNS FOR FLOORS

Job No: .....

Name: *Greenfield*

Address: .....

Tel: .....

Sheet: ..... of: .....

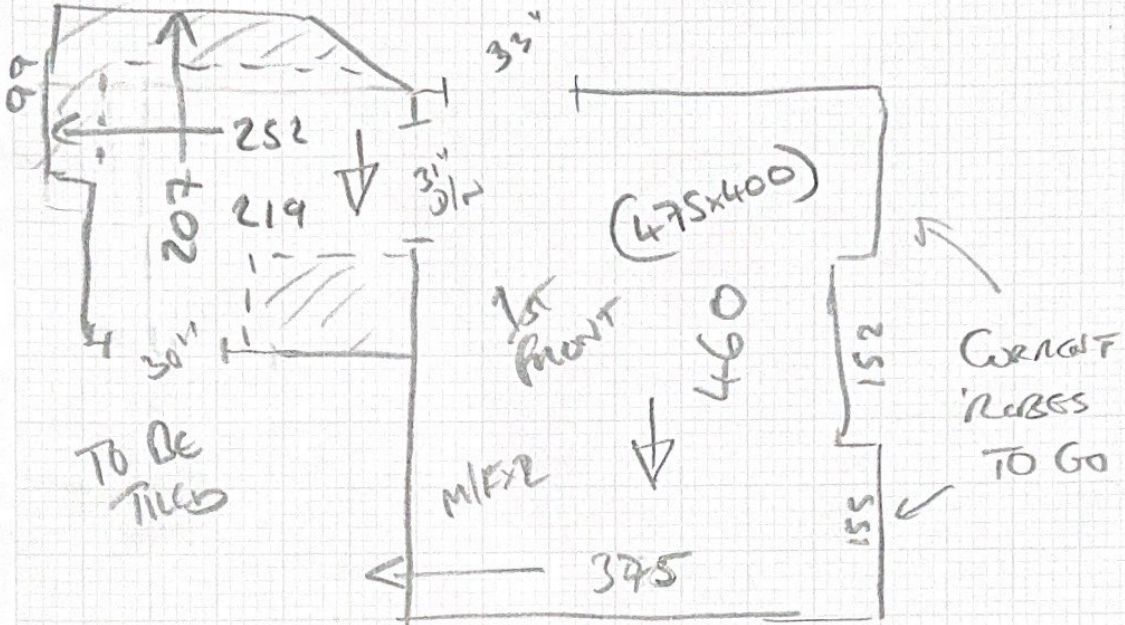

(290 + 70)  
+ 15  
INTO DOOR

S35377

4th call of 4

Notes for Measure

Estimator: Jack

Mrs C Elderkin, 39 Glebe Road

Date of Measure: Tue, 28 Jan 25

At: 12-1pm

Site Address:

39 Glebe Road  
Barnes

LONDON

SW13 0DZ

Customer Address:

39 Glebe Road  
Barnes  
LONDON

SW13 0DZ

46.50  
41.85

CONTACT: As customer details

Mobile	Home	Office
07776-215908		

Email: carolineselderkin1@gmail.com

Areas to be done and Description of Measure

AOS PRIORITY 2 TOP BEDS 50sqm QUOTED YORK CTS / S/land Fibre Sisal look Cotswold or NEW ENG 2 col  
Woodstock PLUS 3 BEDS

Lewis Abbott - HENNINGBONE GROUP  
WOODSTOCK

TO MATCH 2 TOP BEDS  
PRIMO GRANDE  
- SPRING - 29.25 → 22.38

TOP BEDS  
AUBURN  
NEW

Will  
william\_elderkin@yahoo.co.uk

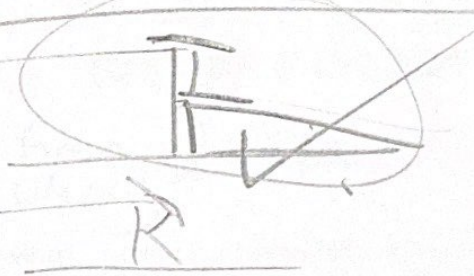

Instructions and Estimators comments

NOTE BEDS HOLD ON FILE / VERSUS W & WOODS QUOTE SAVED ON THIS JOB NUMBER

FIBRE BALMORAL TAPE

Caran HENNINGBONE/HICKLING

JASPA  
HENNINGBONE TAPE  
STAMFORD

BUT SET TO GREEN CARAN

Must Read!

TWO TOP BEDS RES

Office Ref: S35377

Mrs C Elderkin, 39 Glebe Road

Date of Measure Tue, 28 Jan 25

At 12-1pm

Floor: Wood / Concrete / other \_\_\_\_\_

S/edge: Wood/Concrete/No pin/existing (if existing, allow \_\_ sticks to supplement where necessary)

Sticking Req'd: Yes/No Type: Fastset/Other \_\_\_\_\_

Underlay: Re-use Existing / New required

Type: 42oz Felt / Fomalux / PU Foam / Luxury PU Foam / LowTog / Durafit

Doorbars: Alloy / Satin Ali / Polished Ali / Anod / Solid Brass / Chrome / Nisheen  
Seam/Wood/T/Holds: colour \_\_\_\_\_

Door Clearance: OK / Low (advise on quote)

Uplift: No / Yes (if "Yes" - what type?)

Furniture: No/Yes (if YES, please specify the following) - 1 man / 2 men (Fitter to get paid) £ \_\_\_\_\_ total/per room

Parking Cost: Free / £ \_\_\_\_\_ per hour

Parking Restrictions: (type) / £ \_\_\_\_\_

Congestion Zone: No / Yes

Access: Easy / Hard / 2 men req'd / \_\_\_\_\_ floor?

Runners: Whipping / Binding (if binding, specify type)

Tape size: 1 1/2" / 2" / 3" / 5"

Style: Top taping / Side binding

Stairrods: Type \_\_\_\_\_ Nr \_\_\_\_\_ Size \_\_\_\_\_

*\* All New Required IN Top Beds + TOP LAND*  
*\* All New Front Pin IF SOAL / U.F.C*

*TBC*  
*CAT JHE*  
*ANTIQUE BRASS*

*Top floor + Au 5&L*  
*(EPT + U/LAN)*

*SECRAN*  
*BUNK BED IN 1 Room!*

*TOP BEDS ARE BIG*

*Runners TO BOTH FLIGHTS*

*JASPA HEAVENLY TAPE STAMPED*

Must Read: TWO TOP BEDS RES