

F24577

1st call of 1

Notes for Measure

Estimator: Jack

Dr Nawarski, 31 Ambleside Road

Date of Measure: Tue, 24 Nov 15

At: 8am - 8.30am

Site Address:  
31 Ambleside Road

Customer Address:  
31 Ambleside Road

LIGHTWATER GU18 5TA

LIGHTWATER GU18 5TA

CONTACT: As customer details

|              |      |        |
|--------------|------|--------|
| Mobile       | Home | Office |
| 07836-506464 |      |        |

Email:  
joytempleblake@gmail.com

**Areas to be done and Description of Measure**

Measure stairs / landings / 3 new bedrooms + 2 bedrooms on 1st floor

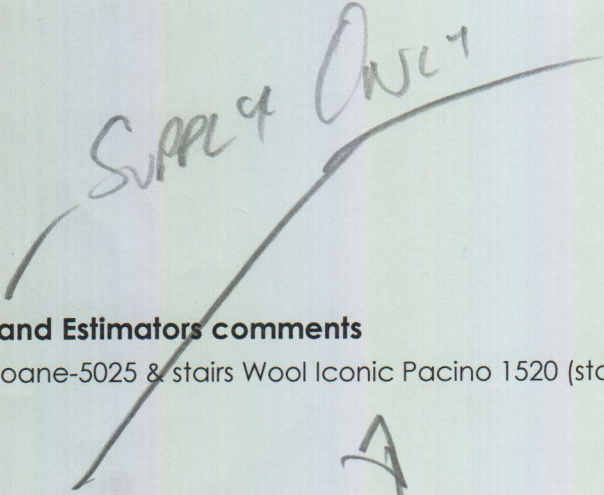

**Instructions and Estimators comments**

Bedrooms - Sloane-5025 & stairs Wool Iconic Pacino 1520 (stairs as runner) quote new ex beds separate

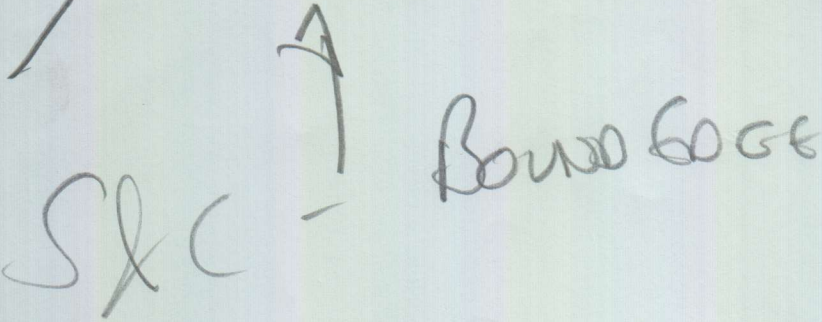

**Must Read!** BOS Noel 07836-506464

Office Ref: F24577

Dr Nawarski, 31 Ambleside Road

Date of Measure Tue, 24 Nov 15

At 8am - 8.30am

**Floor:**  Wood / Concrete / other \_\_\_\_\_

**S/edge:**  Wood /  Concrete /  No pin /  existing (if existing, allow \_\_\_ sticks to supplement where necessary) *IN Rooms of LANDING - V. Damp!*

**Sticking Req'd:** Yes /  No Type: Fastset / Other

**Underlay:** Re-use Existing /  New required *! - CHECK*

**Type:** 42oz Felt /  Fomalux /  PU Foam /  Luxury PU Foam / LowTog / Durafit

**Doorbars:** Alloy / Satin Ali / Polished Ali / Anod / Solid Brass / Chrome / Nisheen Seam/Wood/T/Holds: colour \_\_\_\_\_ *- CHECK*

**Door Clearance:**  OK / Low (advise on quote) *2 HUNG - REMAINING*

**Uplift:** No /  Yes (if "Yes" - what type?) *IN 2 B605 - Damp!*

**Furniture:** No /  Yes (if YES, please specify the following) - 1 man / 2 men (Fitter to get paid) £ 50 total/per room

**Parking Cost:**  Free / £ \_\_\_\_\_ per hour

**Parking Restrictions:** (type) / £ None

**Congestion Zone:**  No / Yes

**Access:** Easy / Hard /  2 men req'd / 1st floor? *Awkward Access Thru Hall*

**Runners:** Whipping / Binding (if binding, specify type)

**Tape size:** 1½" / 2" / 3" / 5" *?*

**Style:** Top taping / Side binding *o*

**Stairrods:** Type \_\_\_\_\_ Nr \_\_\_\_\_ Size \_\_\_\_\_

Must Read: BOS Noel 07836-506464

**Jack Barton (Mr Carpet)**

---

**From:** Jack Barton (Mr Carpet) [jackbarton@mr-carpet.co.uk]  
**Sent:** 19 November 2015 09:48  
**To:** 'johnmcarthur@mr-carpet.co.uk'  
**Subject:** RE: samples and measuring up at 31 Ambleside road lightwater

Lovely :)

Let me know when builders will be on site from & i'll aim to arrive slightly after.

---

**From:** John McArthur (Mr Carpet) [mailto:johnmcarthur@mr-carpet.co.uk]  
**Sent:** 19 November 2015 09:01  
**To:** 'Jack Barton'  
**Subject:** FW: samples and measuring up at 31 Ambleside road lightwater

---

**From:** Joy Faulkner [mailto:joytemplelake@gmail.com]  
**Sent:** 18 November 2015 10:47  
**To:** johnmcarthur@mr-carpet.co.uk  
**Subject:** Re: samples and measuring up at 31 Ambleside road lightwater

Dear John

Site contact is Noel on 07836 506464.

Clients details:

Dr Bernard Nawarski

31 Ambleside Road

Lightwater

Surrey

GU18 5TA

Tuesday the 24th is fine for measuring up. Can you price up the following rooms:

- 1) 3 x no bedrooms including walk in wardrobe in new extension in sloane twist super slo-5025
- 2) 1st floor landing and stairs as a runner in alternative flooring wool iconic pacino 1520
- 3) two existing bedrooms on 1st floor (the ones that you first come to at the top of the stairs - they have furniture in them), please cost but these will have to done at a later date as the rooms need to be replastered which is not happening right now. These bedrooms will be in the sloane twist also.

Thanks, Joy

On Sat, Nov 14, 2015 at 12:27 PM, John McArthur (Mr Carpet) <[johnmcarthur@mr-carpet.co.uk](mailto:johnmcarthur@mr-carpet.co.uk)> wrote:

Hi Joy,

I can measure the property in Lightwater on Tuesday 24<sup>th</sup> November between 9am – 10am

We have a new data base system and will require customer details to whom we will invoice if the order is accepted

Please confirm by return any contact numbers on site if Tuesday 24<sup>th</sup> works

19/11/2015

Kind regards,  
John

John McArthur  
Mr Carpet Ltd  
301 Munster Road  
Fulham  
SW6 6BJ  
Tel: 020 7381 1989  
Fax: 020 7385 4006  
Email: [johnmcarthur@mr-carpet.co.uk](mailto:johnmcarthur@mr-carpet.co.uk)

**Winners 2013 - Interiors Monthly - Best Carpet Retailer 3+ Stores**



Please consider the environment before printing this email

---

**From:** Joy Faulkner [mailto:[joytempleblake@gmail.com](mailto:joytempleblake@gmail.com)]  
**Sent:** 11 November 2015 16:57  
**To:** [fulhambranch@mr-carpet.co.uk](mailto:fulhambranch@mr-carpet.co.uk)  
**Subject:** samples and measuring up at 31 Ambleside road lightwater

Dear

Please can you measure up at 31 Ambleside road, lightwater, surrey, gu18 5TA, also please can you send me more samples in the sloane twist super range in a colour similar to duchess elite yeast, and any other samples that are similar in colour to this but available and cheaper to my address below, also can i get more colour variation in the herringbone alternative flooring please, cheers, Joy

--

Joy Faulkner  
Temple Blake Ltd  
42 Medway Road  
London  
E3 5BY  
07947 579650

--

Joy Faulkner  
Temple Blake Ltd  
42 Medway Road  
London  
E3 5BY  
07947 579650



Job No: .....

Name: .....

Address: .....

Tel: .....

Sheet: ..... of: .....

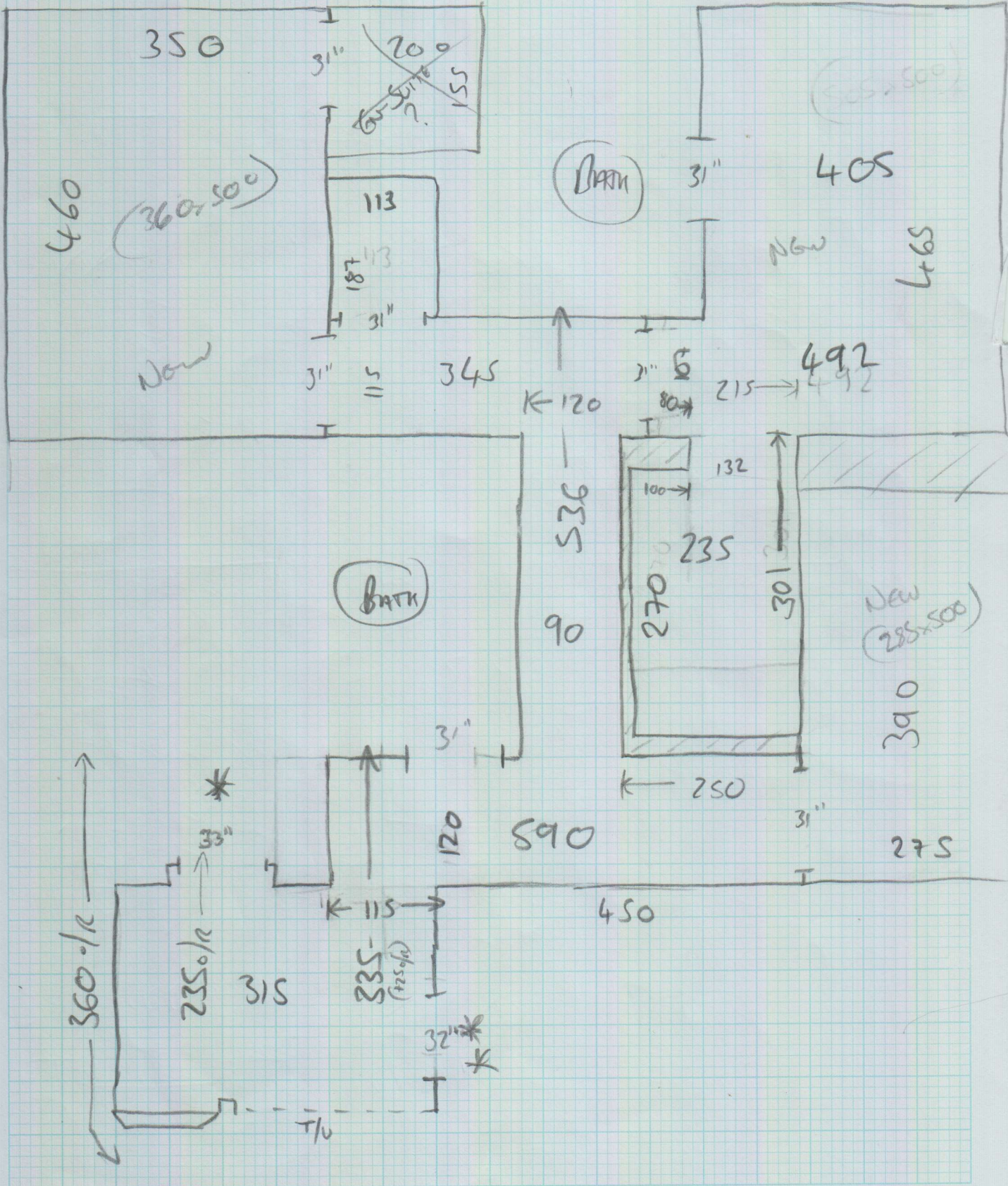

Job No: .....

Name: .....

Address: .....

Tel: .....

Sheet: ..... of: .....

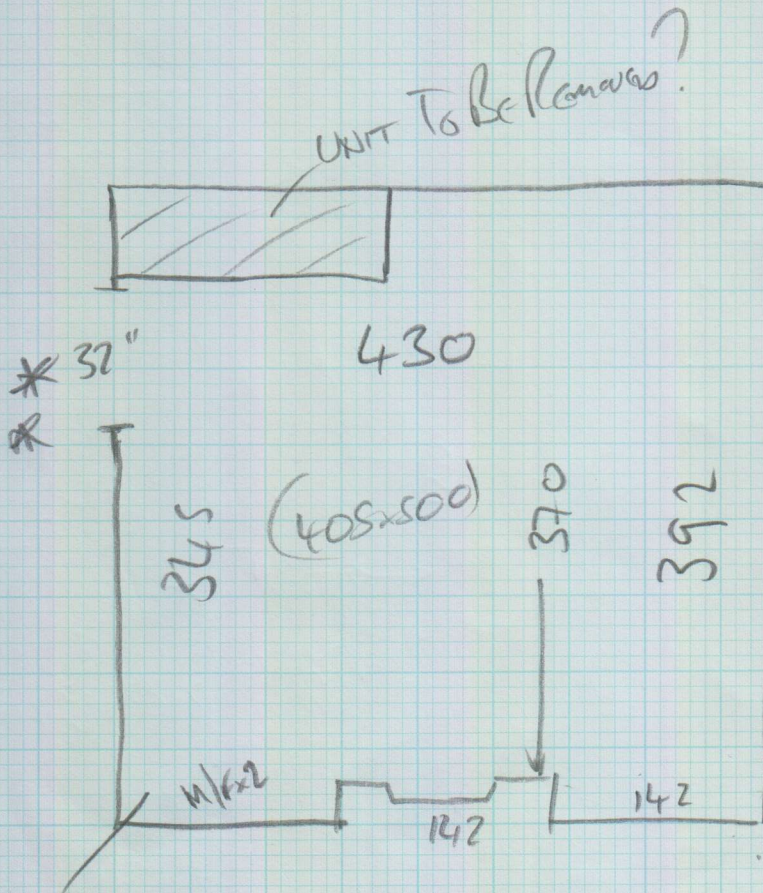
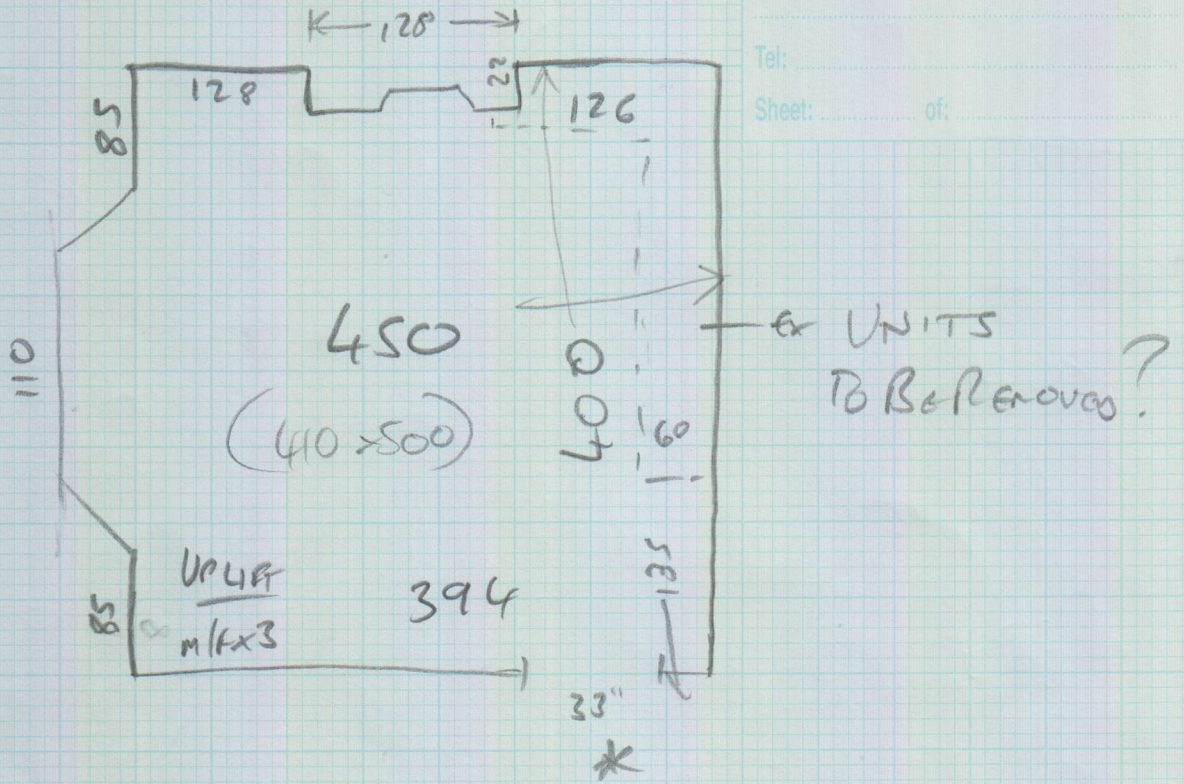

V. Bg' Rose - Mirrored



Job No: .....

Name: .....

Address: .....

Tel: .....

Sheet: ..... of: .....

Riser = 17 x 87

