

Job No: F24820  
 Name: DLC BUILDERS  
 Address: 53 BRAINTON AVE  
 TW14 0AZ  
 Tel: \_\_\_\_\_  
 Sheet: 1 of 2

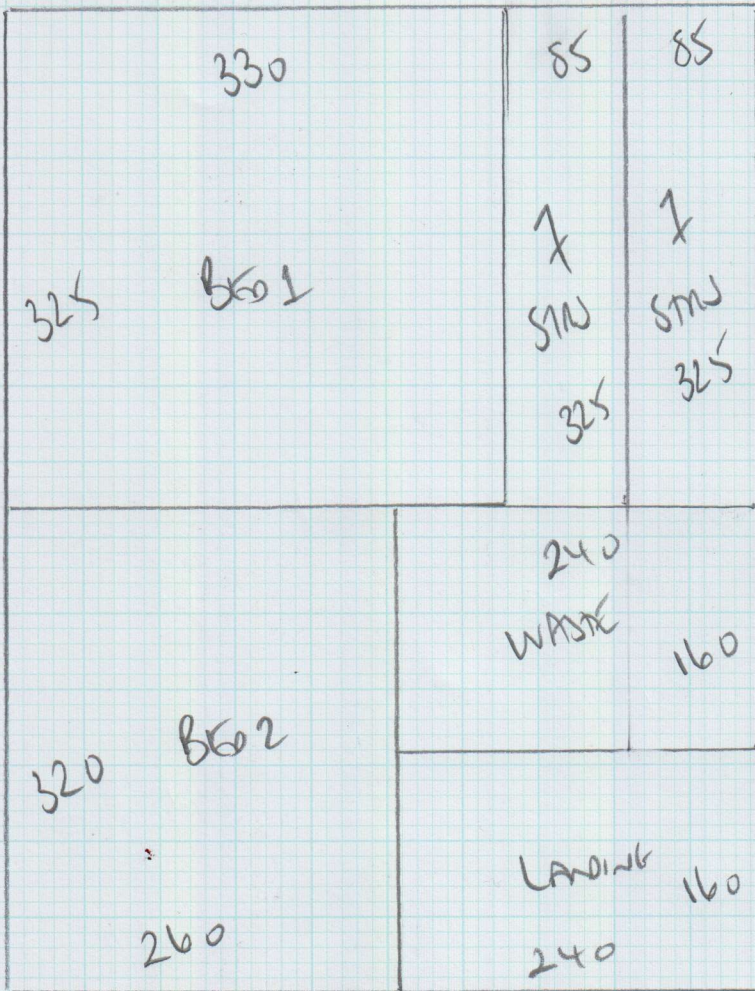

VIVACIOUS VELUK  
 Coral BUDMAN  
 PLAN 1 325 x 500  
 PLAN 2 320 x 500  
645 x 500

3225m<sup>2</sup>

ROUTE 2  
 HAVANA 09  
 £2800m<sup>2</sup> NETT  
 ==

Danny's own house

This job is  
DANNY'S OWN HOUSE

Job No: F24820  
Name: DLC BUILDERS  
Address: 53 BRANTON AVENUE  
TW4 0AZ  
Tel:  
Sheet: 2 of 2

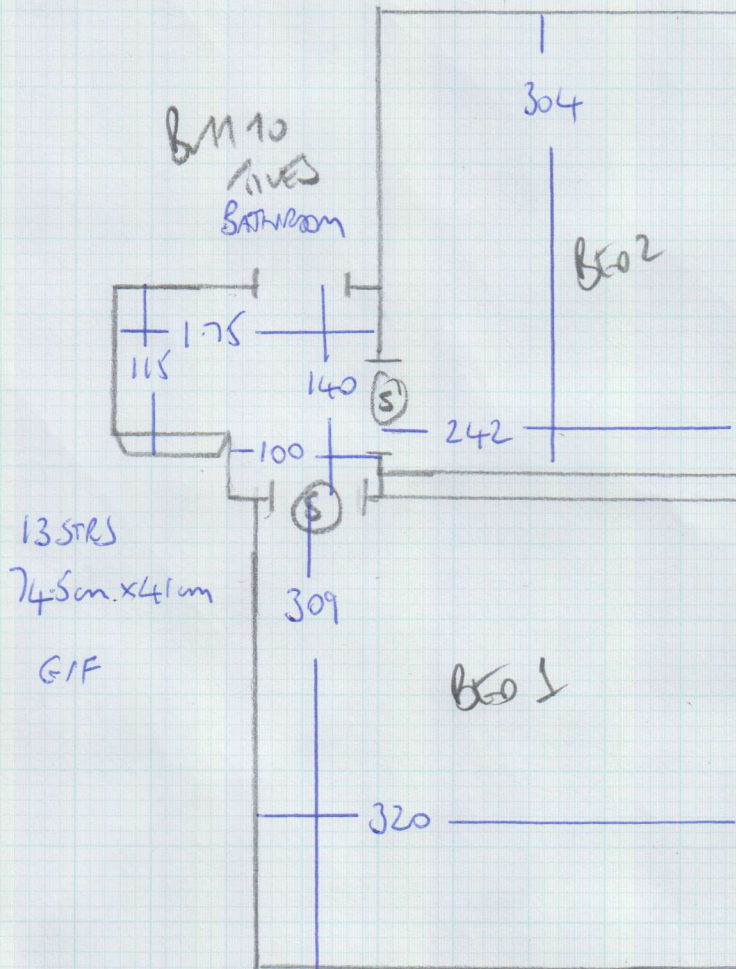

F24820

3rd call of 5

Notes for Measure

Estimator: Paul

D L C Builders, 53 Brainton Avenue

Date of Measure: Thu, 7 Apr 16

At: 11am - 12pm

Site Address:

53 Brainton Avenue

Customer Address:

44 Whistler Tower  
Worlds End  
LONDON

SW10 0ED

FELTHAM

TW14 0AZ

CONTACT:

Danny Lopez

Email:

dannylopez@btopenworld.com

Mobile	Home	Office
07956-275584	07956-275584	

Areas to be done and Description of Measure

Measure stairs / landings & 2 bedrooms

- 1) VIVACIOUS VELVET
- 2) HAWANA 09

Instructions and Estimators comments

Danny to select clearance rang

Ringing Res's 21/11/  
ADMAN ROUTE

Must Read!

Call at 49 (Danny's Mum) if no answer

Office Ref: F24820

D L C Builders, 53 Brinton Avenue

Date of Measure Thu, 7 Apr 16

At 11am - 12pm

Floor:  Wood / Concrete / other \_\_\_\_\_  
 S/edge:  Wood / Concrete / No pin / existing (if existing, allow \_\_\_ sticks to supplement where necessary)  
 Sticking Req'd: Yes /  No Type: Fastset / Other  
 Underlay: Re-use Existing / New  required  
 Type: 42oz Felt / Fomalux / PU Foam / Luxury PU Foam / LowTog / Durafit ?  
 Doorbars: Alloy / Satin Ali / Polished Ali / Anod / Solid Brass / Chrome / Nisheen }  
 Seam/Wood/T/Holds: colour See Drawing  
 Door Clearance:  OK / Low (advise on quote)  
 Uplift:  No / Yes (if "Yes" - what type?) \_\_\_\_\_  
 Furniture:  No / Yes (if YES, please specify the following) - 1 man / 2 men (Fitter to get paid) £ \_\_\_\_\_ total/per room  
 Parking Cost:  Free / £ \_\_\_\_\_ per hour  
 Parking Restrictions: (type) / £ \_\_\_\_\_  
 Congestion Zone:  No / Yes  
 Access:  Easy / Hard / 2 men req'd / 15<sup>th</sup> floor?  
 Runners: Whipping / Binding (if binding, specify type) POSSIBLE RUNNER?  
 Tape size: 1½" / 2" / 3" / 5"  
 Style: Top taping / Side binding  
 Stairrods: Type \_\_\_\_\_ Nr \_\_\_\_\_ Size \_\_\_\_\_

**Must Read: Call at 49 (Danny's Mum) if no answer**