

Job No: F24900
 Name: SAVINE
 Address: 38 SEMMUR ROAD
 SW18 5JA
 Tel:
 Sheet: 1 of 3

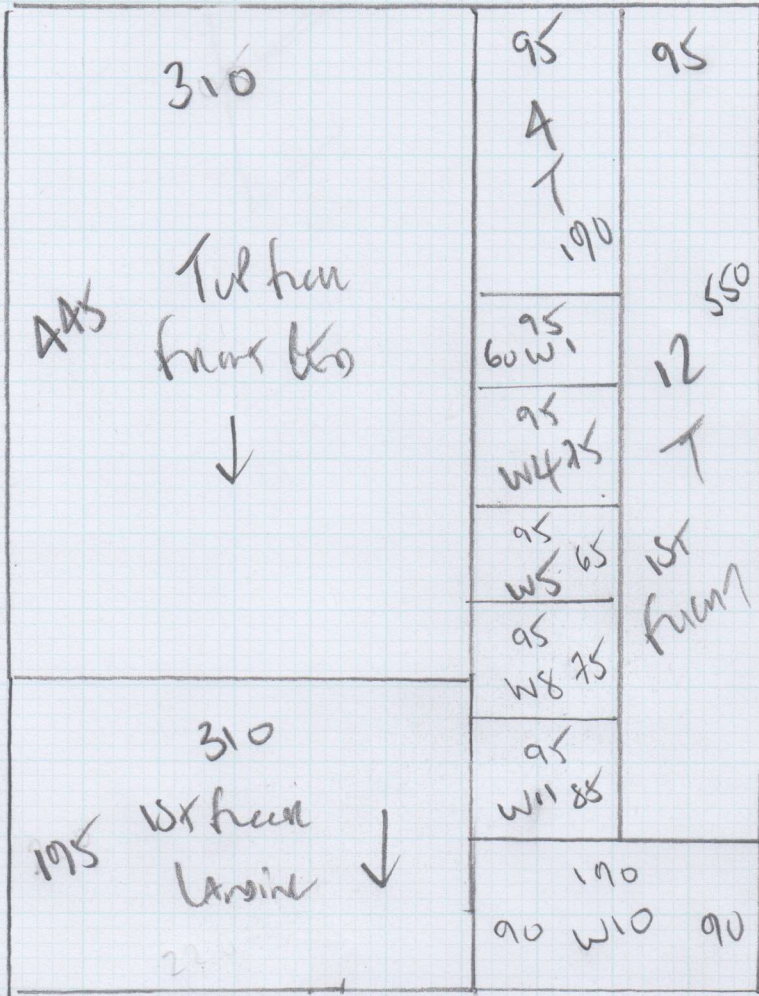

500mm WIDE
 CARPET TO SELECT
 Plan 1 640 x 500
 Plan 2 565 x 500
 front bed 380 x 500
 Rear bed 350 x 500
 1st floor

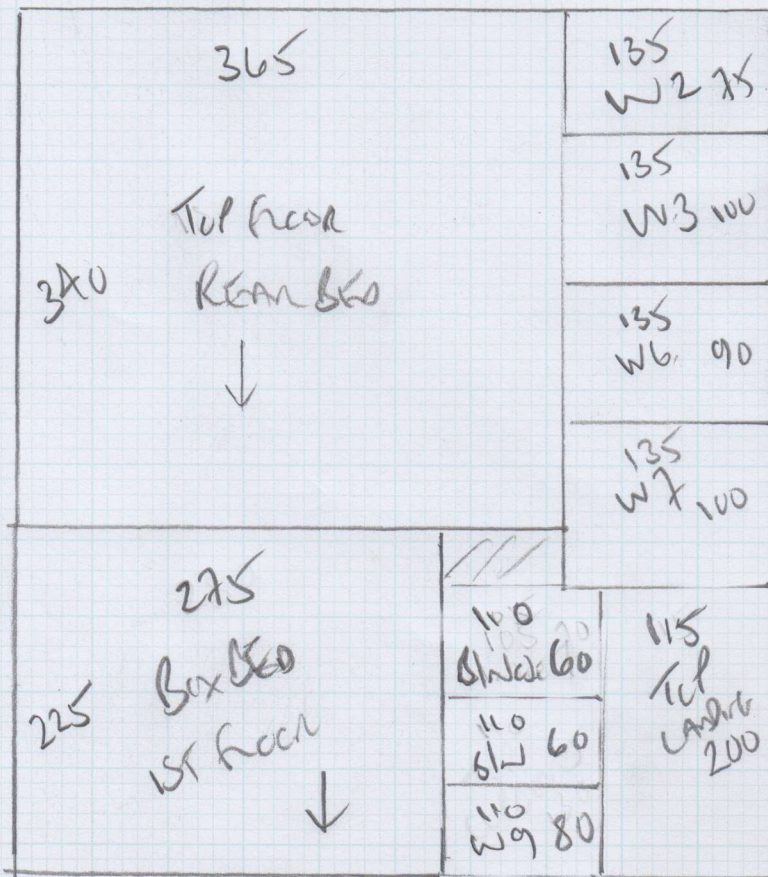

1935 x 500
 96.75 m²

Job No: F2A900
 Name: SAVINE
 Address: 38 SEYMOUR ROAD
 SW18 5JA
 Tel:
 Sheet: 2 of 3

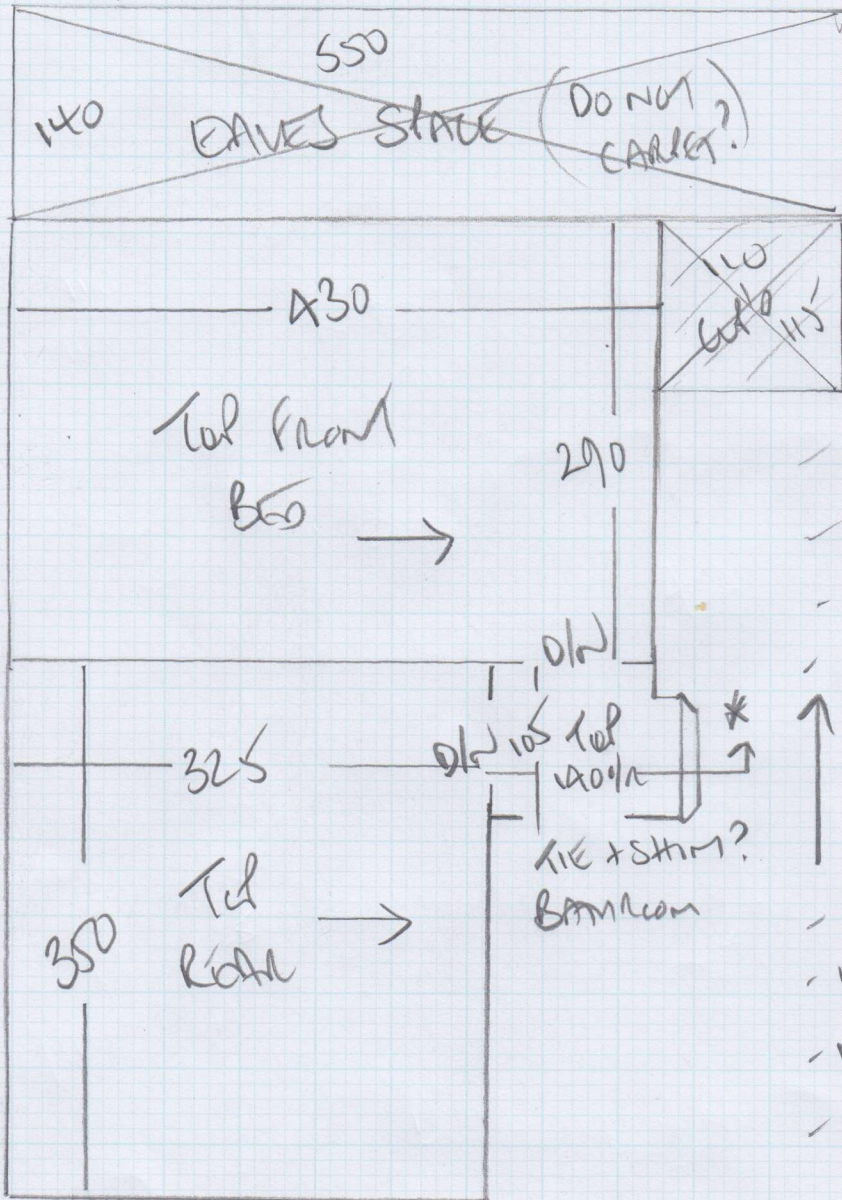

- w8 60 x 77
- w7 90 x 110
- w6 80 x 117
- w5 51 x 88
- w4 65 x 88
- w3 90 x 117
- w2 66 x 110
- w1 50 x 75

B/W
 47 x 95
 60 x 77
 90 x 110
 80 x 117
 51 x 88
 47
 45 x 88

*

Job No: F24900
 Name: SAVINE
 Address: 38 SEYMAN ROAD
 SW18 5JA
 Tel:
 Sheet: 3 of 3

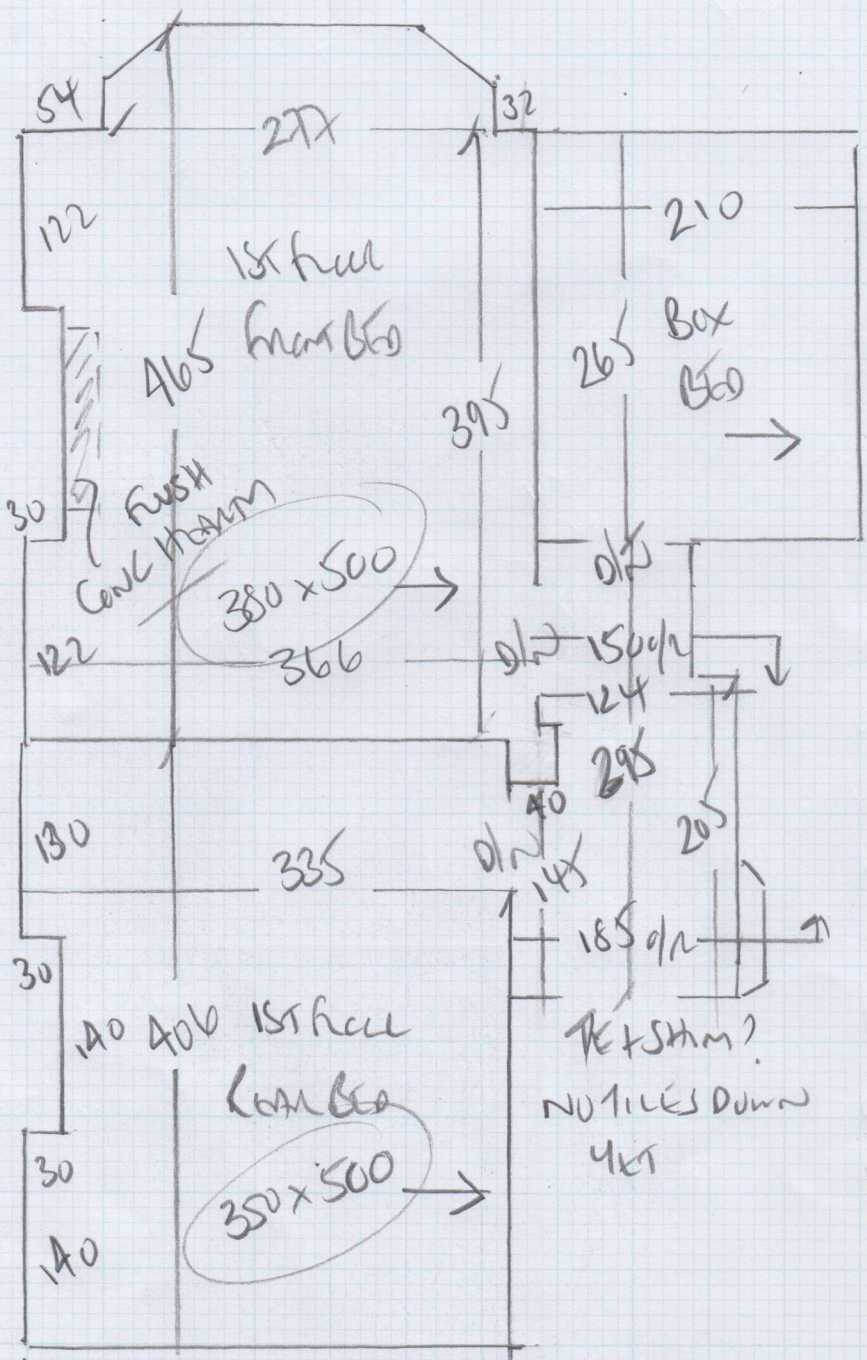

- To HALL
- BN 45 x 100
 - 127
 - ↑
 - 45 x 86 (Box 60)
 - ✓ W11 72 x 84
 - ✓ W10 80 x 120
 - ✓ W9 51 x 82

WASTE TO CURBROAD
 OR LEAVE SPACE ON SITE

F24900

1st call of 3

Notes for Measure

Estimator: Colin

Saville Construction (London) Ltd, 38 Seymour Road

Date of Measure: Thu, 5 May 16

At: Not entered

Site Address:

38 Seymour Road
Wandsworth

LONDON

SW18 5AJ *SJA*

Customer Address:

Unit 2a Cooper House
2 Michael Road

LONDON

SW6 2AD

CONTACT: Guy Saville

Mobile	Home	Office
07866-764434		0844-800-8587

Email:
guy@savilleconstuction.co.uk

Areas to be done and Description of Measure

Measure stairs / landings & 4 bedrooms

Instructions and Estimators comments

Carpet to select

Must Read! **BOS#**

Office Ref: F24900

Saville Construction (London) Ltd, 38 Seymour Road

Date of Measure Thu, 5 May 16

At Not entered

Floor: Wood / Concrete / other _____

S/edge: Wood/Concrete/No pin/existing (if existing, allow ___ sticks to supplement where necessary)

Sticking Req'd: Yes/No Type: Fastset/Other

Underlay: Re-use Existing / New required

Type: 42oz Felt / Fomalux / PU Foam / Luxury PU Foam / LowTog / Durafit

Doorbars: Alloy / Satin Al^u / Polished Ali / Anod / Solid Brass / Chrome / Nisheen
 Seam/Wood/T/Holds: colour _____

Door Clearance: OK / Low (advise on quote) BOS - ADVISE TO DO

Uplift: No / Yes (if "Yes" - what type?) EMPTY

Furniture: No/Yes (if YES, please specify the following) - 1 man / 2 men (Fitter to get paid) £_____ total/per room

Parking Cost: Free / £_____ per hour PERMITS ONLY 2-3PM

Parking Restrictions: (type) / £ RESIDENTS PERMITS ONLY 2PM-3PM

Congestion Zone: No / Yes

Access: Easy / Hard / 2 men req'd / _____ floor? 1st 2nd

Runners: ~~Whipping~~ / Binding (if binding, specify type)

Tape size: ~~1 1/2"~~ / 2" / 3" / 5"

Style: ~~Top taping~~ / Side binding

Stairrods: Type _____ Nr _____ Size _____

Must Read: BOS#

Office Ref: F24900