

**F24946**

1st call of 2

**Notes for Measure**

Estimator: Colin

Mr Sam Mcardle, 81 York Mansions

Date of Measure: Mon, 23 May 16

At: 8.30-9

**Site Address:**81 York Mansions  
Prince Of Wales Drive

LONDON

SW11 4BN

**Customer Address:**81 York Mansions  
Prince Of Wales Drive  
LONDON

SW11 4BN

**CONTACT: As customer details**

Mobile

Home

Office

07918-561050

**Email:**

sam.mcardle@thebuyingsolution.co.uk

**Areas to be done and Description of Measure**

2 bedrooms

**Instructions and Estimators comments**

will call in to select

**Must Read!****BOS****Office Ref: F24946**

Mr Sam Mcardle, 81 York Mansions

Date of Measure Mon, 23 May 16

At 8.30-9

**Floor:**  Wood / Concrete / other \_\_\_\_\_

**S/edge:**  Wood/Concrete/No pin/existing (if existing, allow \_\_\_ sticks to supplement where necessary)

**Sticking Req'd:** Yes/ No Type: Fastset/Other

**Underlay:** Re-use Existing /  New required

**Type:** 42oz Felt / Fomalux / PU Foam /  Luxury PU Foam / LowTog / Durafit

**Doorbars:**  Alloy /  Satin Ali / Polished Ali / Anod / Solid Brass / Chrome / Nisheen Seam/Wood/T/Holds: colour \_\_\_\_\_

**Door Clearance:**  OK / Low ( advise on quote)

**Uplift:** No / Yes (if "Yes" - what type?) LAMINATED ONLY TWIST ON FOOT

**Furniture:** No/Yes ( if YES, please specify the following) - 1 man / 2 men (Fitter to get paid) £ 5 total/per room

**Parking Cost:** Free / £ 220 per hour

**Parking Restrictions:** (type) / £ no outside

**Congestion Zone:**  No / Yes

**Access:**  Easy / Hard / 2 men req'd / low floor?

**Runners:**  Whipping / Binding (if binding, specify type)

**Tape size:**  1½" / 2" / 3" / 5"

**Style:**  Top taping / Side binding

**Stairrods:** Type \_\_\_\_\_ Nr \_\_\_\_\_ Size \_\_\_\_\_

**Must Read: BOS**

Job No: F24946  
 Name: Mc CALOUE  
 Address: 81 YANK MANSIONS  
 PRINCE OF WALES DRIVE  
 SWILL 4500  
 Tel: \_\_\_\_\_  
 Sheet: \_\_\_\_\_ of: \_\_\_\_\_

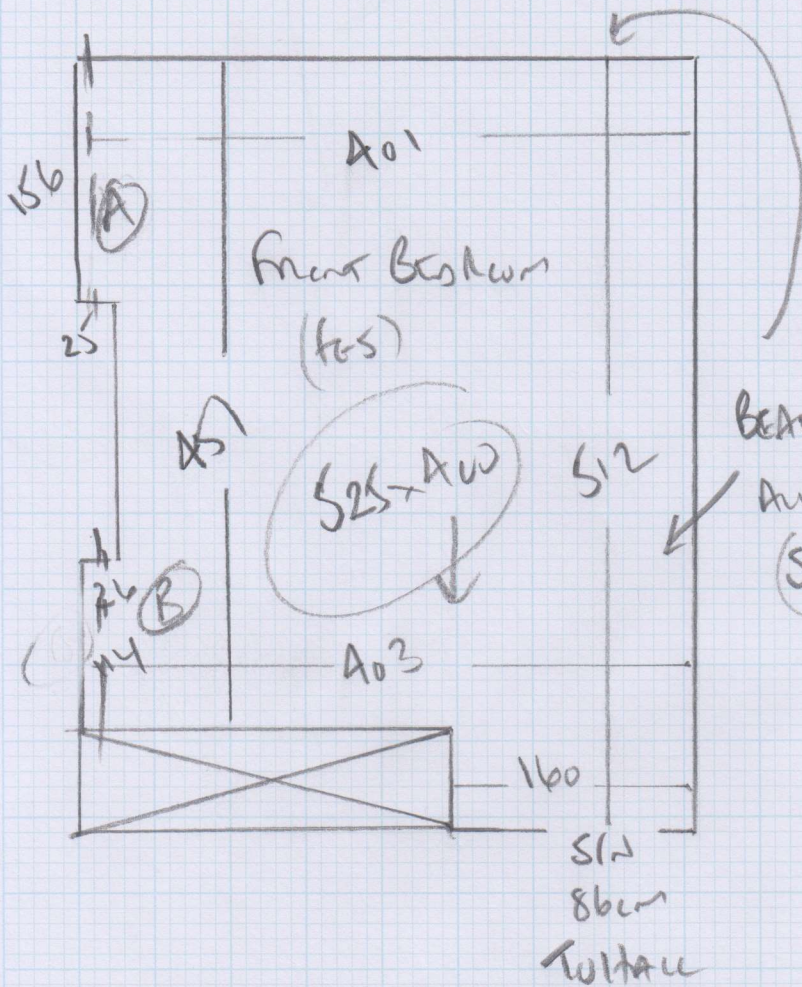

Bed 1 525 x A00

Bed 2 360 x A00

2  
 WASTE OFF BED 2 TO FRONT

A + B in Bed 1

885 x A00

35 A00<sup>2</sup>

