

F25014  
 HAYTEL  
 18 CRAMMOND ROAD  
 W6 8QD

W 102 x 70  
 W 122 x 77  
 W 87 x 77  
 6 STW - 87  
 W 105 x 72  
 W 130 x 80  
 W 90 x 77  
 G/F

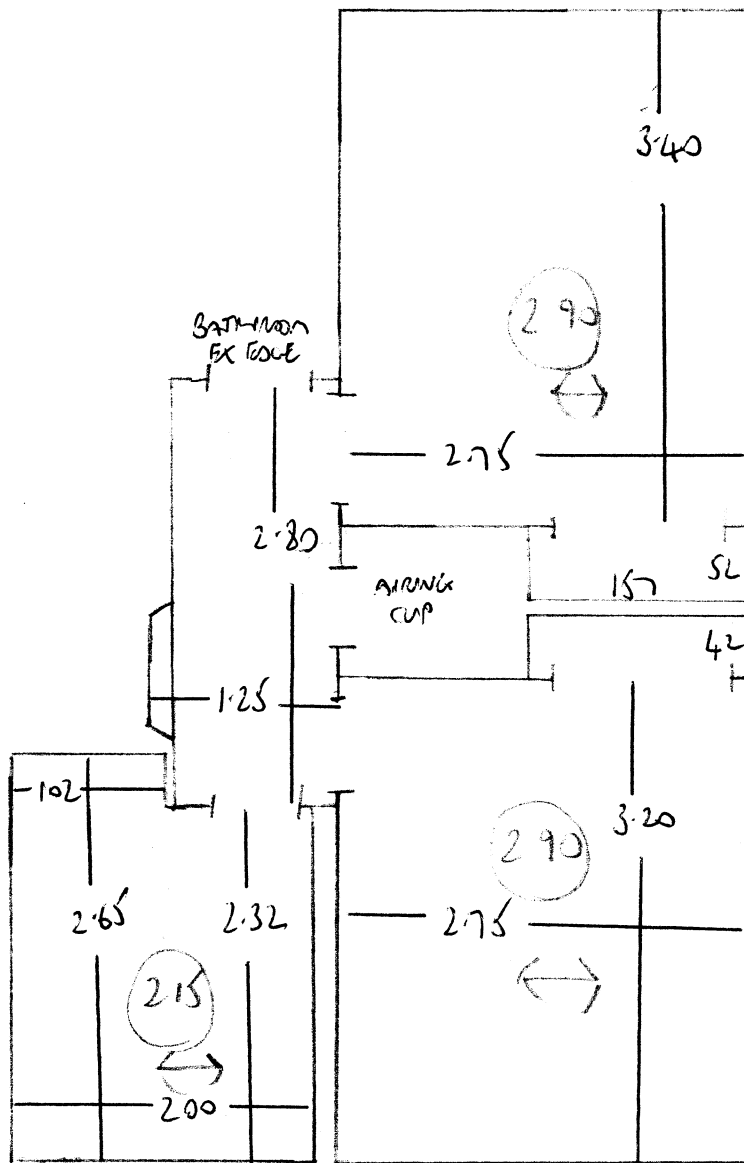

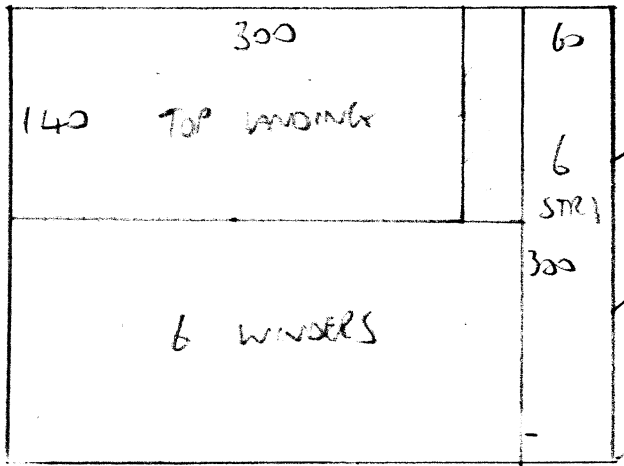

F2 Soil 4  
 HAYTEL  
 18 CLIMBERS ROAD  
 W6 8AD

$300 \times 400 = 12 \text{ m}^2$

Bedroom] 2.90  
 2.90  
 2.15

$7.95 \text{ m} \times 4.00 \text{ m} = 31.8 \text{ m}^2$