

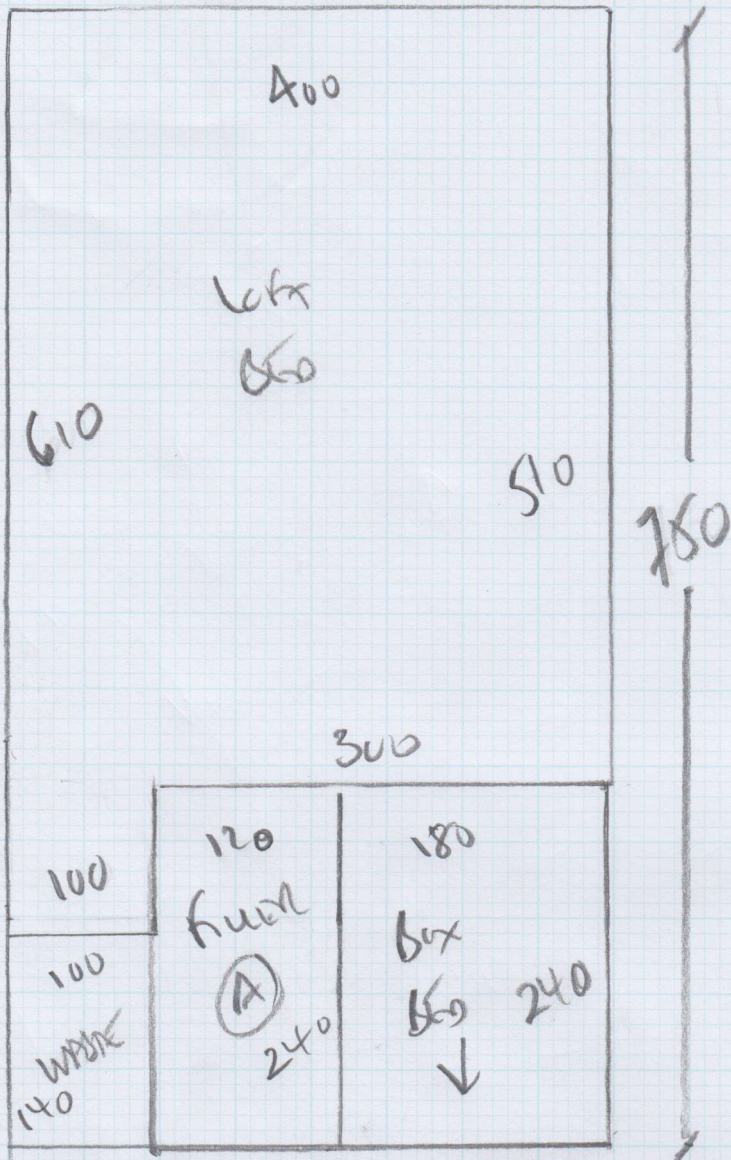

Job No: F25016  
Name: VAN ZEMER  
Address: 9 PARKVIEW ROAD  
Tel: SW6 9DA  
Sheet: 1 of 5



ColorADO  
Color to Center

Plan 750 x 400  
 fuel 120 x 240  
 Rumbis 300 x 400  
 Rumbis 180 x 400  
 2240 x 400

89.60 m<sup>2</sup>

Job No: F25106  
 Name: VANZANER  
 Address: 9 PARKVIEW ROAD  
 SW6 7DA  
 Tel:  
 Sheet: 2 of 5

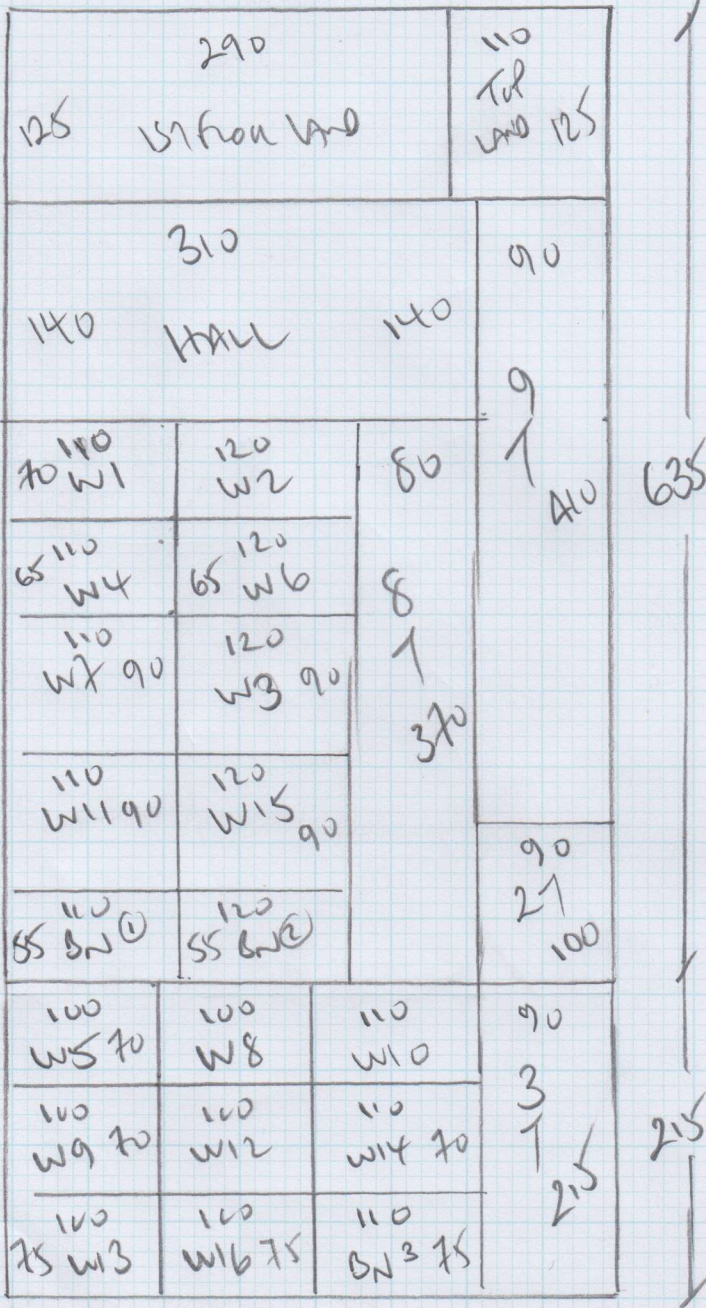

CARLAN  
 Coral to Center

Row 1 635 x 100  
 Row 2 215 x 100  
850 x 100

34m<sup>2</sup>

CAR MAT  
 150 x 200M

Job No: F25106  
 Name: VAN ZONER  
 Address: 9 PANKU KEROO  
 SW6 7PA  
 Tel:  
 Sheet: 3 of 5

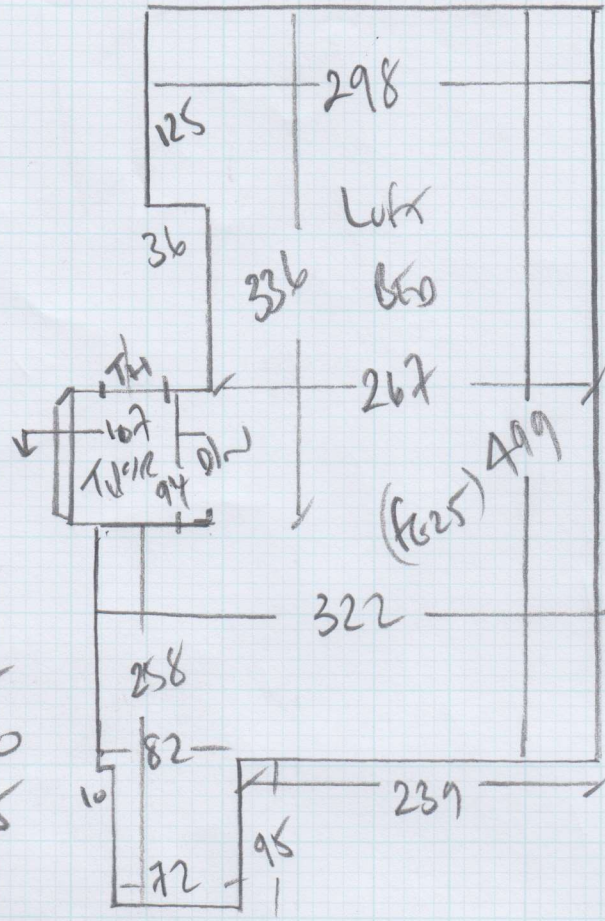

- 27  
45 x 70
- w1 58 x 77
- w2 60 x 102
- w3 80 x 100
- w4 58 x 75
- 31  
45 x 75
- w5 58 x 80
- w6 62 x 100
- w7 80 x 100
- w8 58 x 67
- DBN 45 x 100

\*

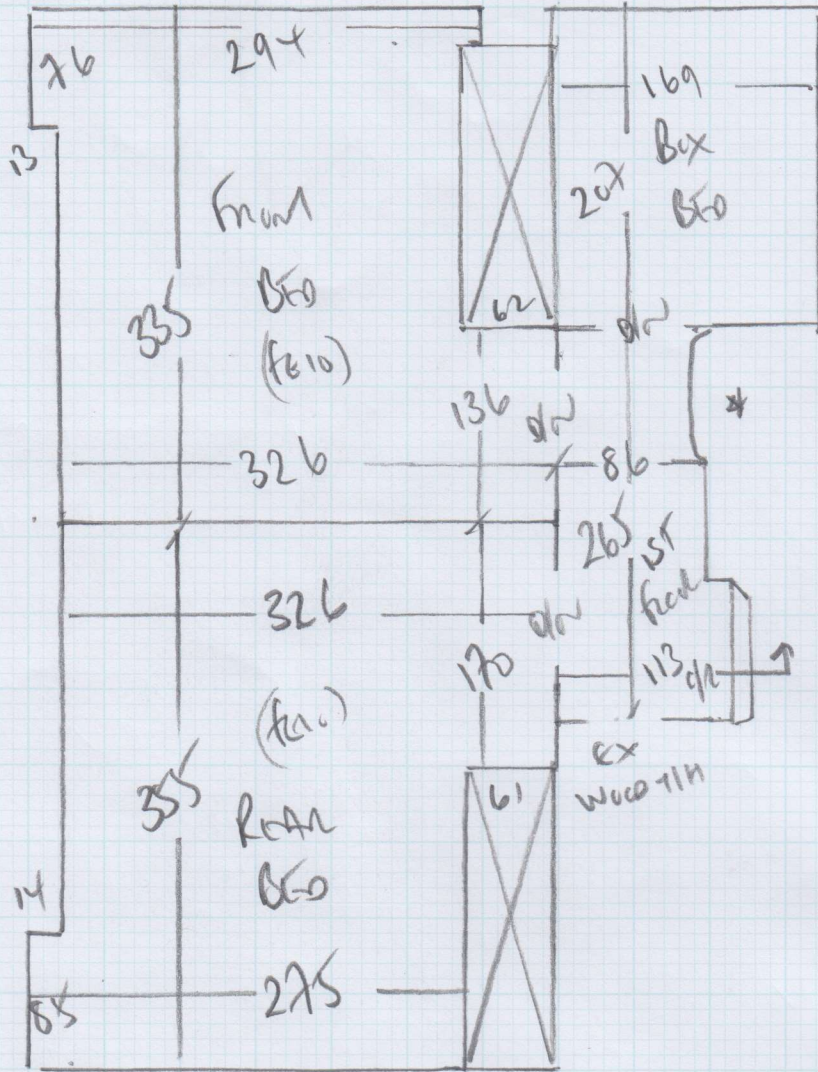

Job No: F25106  
 Name: VANZEMER  
 Address: 9 PANKHURST ROAD  
 SW6 7DA  
 Tel:  
 Sheet: A of 5

- XX
  - SHADE
  - 45 x 70
  - 87
  - 45 x 70
  - W13 50 x 69
  - W12 60 x 83
  - W11 80 x 105
  - W10 60 x 100
  - W9 60 x 78
- FIT AS  
SMART  
STAIR
- ↑

Job No: F25106  
 Name: VANZAN  
 Address: 9 PARKVIEW CAY  
 SW6 7DA  
 Tel:  
 Sheet: 5 of 5

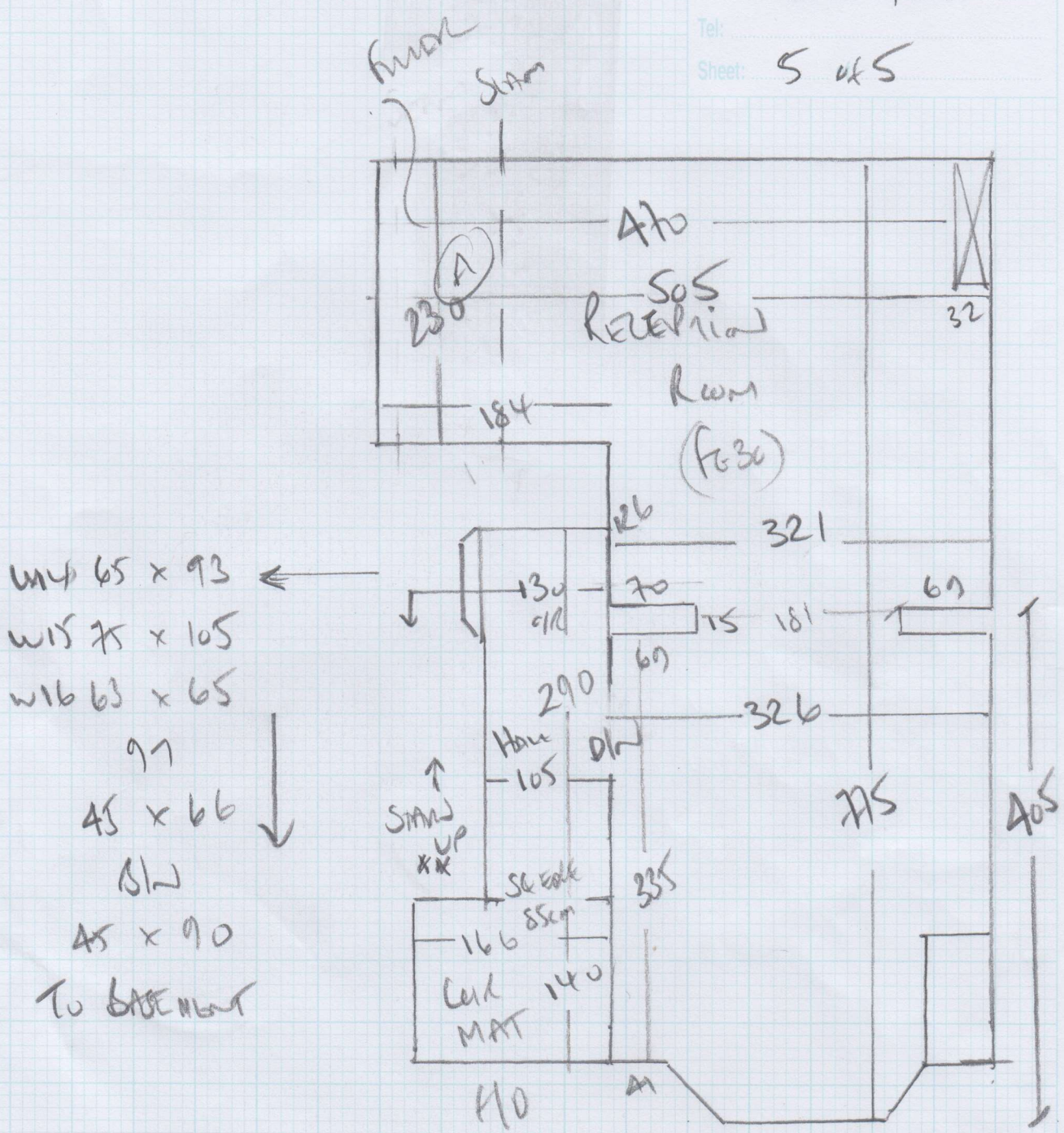

- W14 65 x 93 ←
- W15 75 x 105
- W16 63 x 65
- 97
- 45 x 66 ↓
- 81
- 45 x 90
- TO BASEMENT

F25106

1st call of 2

Notes for Measure

Estimator: Colin

Mr Nick Vanzeller, 9 Parkville Road

Date of Measure: Wed, 3 Aug 16

At: 12pm - 3pm

Site Address:

9 Parkville Road  
Fulham

LONDON SW6 7DA

Customer Address:

9 Parkville Road  
Fulham  
LONDON

SW6 7DA

CONTACT: As customer details

Mobile	Home	Office
07831-576643 <i>Nick</i>	01264-737304	

Email: mail@vanzeller.co.uk

Areas to be done and Description of Measure

Measure stairs / landings & bedrooms (recommended by Georgina Gill)

*S/L CARPAND*  
*MEAS CARPAND*

Instructions and Estimators comments

Sample sent - Sloane Stock Twist / London Twist & Finelooop

*S/L*  
*IF WESTDANE - ON DASH - SEND EQUIPMENT*  
*ON DASH - CROSS*  
*S/L TRIP TO BOTTOM*

*BURKE MOTORS CHISWICK CARPAND*  
*ARRANGE CAR TO MATR*  
*DASHING IN CARPAND 2201*

**Must Read!** **Not entered**

Office Ref: F25106

Mr Nick Vanzeller, 9 Parkville Road

Date of Measure Wed, 3 Aug 16

At 12pm - 3pm

**Floor:**  Wood / Concrete / other \_\_\_\_\_

**S/edge:**  Wood/Concrete/No pin/existing (if existing, allow \_\_ sticks to supplement where necessary)

**Sticking Req'd:** Yes/ No Type: Fastset/Other

**Underlay:** Re-use Existing /  New required

**Type:**  42oz Felt + various /  Fomalux / PU Foam /  Luxury PU Foam / LowTog / Durafit

**Doorbars:** Alloy / Satin Ali / Polished Ali /  Anod / Solid Brass / Chrome / Nisheen  
Seam/Wood/T/Holds: colour \_\_\_\_\_

**Door Clearance:** OK /  Low (advise on quote) SEPARATE COST

**Uplift:** No /  Yes (if "Yes" - what type?) VARIOUS ON OLD FELTED LUGS  
BAD UP DRAGOUT SURVE

**Furniture:** No/ Yes (if YES, please specify the following) - 1 man / 2 men (Fitter to get paid) £ 10 total/per room

**Parking Cost:** Free / £ 2.00 per hour

**Parking Restrictions:** (type) / £ 1.00 per hour

**Congestion Zone:** No /  Yes

**Access:** Easy / Hard /  2 men req'd / 1st + 2nd floor?

**Runners:**  Whipping / Binding (if binding, specify type)

**Tape size:**  1 1/2" / 2" / 3" / 5"

**Style:**  Top taping / Side binding

**Stairrods:** Type \_\_\_\_\_ Nr \_\_\_\_\_ Size \_\_\_\_\_

Must Read: Not entered

Office Ref: F25106