

A STICKS NEW SLEDGE WOOD LIN  
 AROUND NEW CURBS AND  
 RE-FIX TV CABS BEHIND CRIPPER

Job No: F25129  
 Name: FOSS-SMITH  
 Address: 260 CANNON HILL LANE  
 SWZ0 9HN  
 Tel:  
 Sheet: 1 of 1

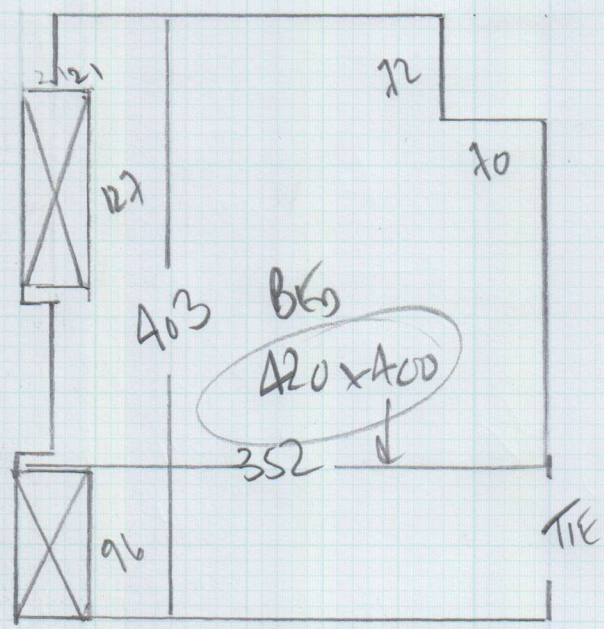

BULLOCK NUTS  
 BENEATH ASH

420 x 400

WOOD HALL 16.80 m<sup>2</sup>

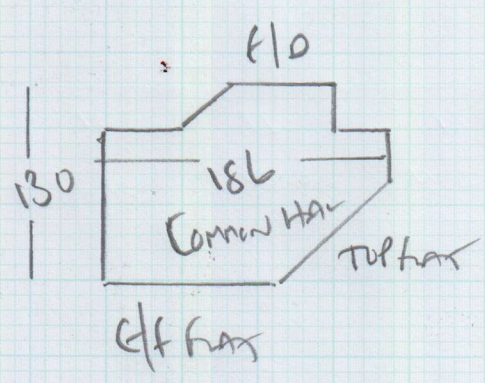

CAR MAT  
 140 x 200M

F25129

1st call of 1

Notes for Measure

Estimator: Colin

Mr Simon Foss-Smith, 260 Cannon Hill Lane

Date of Measure: Fri, 12 Aug 16

At: 7.45am - 8.15am

Site Address:

260 Cannon Hill Lane  
Wimbledon

LONDON

SW20 9HN

Customer Address:

260 Cannon Hill Lane  
Wimbledon

LONDON

SW20 9HN

CONTACT:

As customer details

Mobile

Home

Office

07411-329339

Email:

simonfossmith@gmail.com

Areas to be done and Description of Measure

Measure bedroom (Billy Gent Thursday 18th August)

Instructions and Estimators comments

Avebury Brinkworth Haze (Brand Enquiry) quote 42oz felt - on 3.50m x 5m quoted approx £700

? SELECTED BOWLER MATERIALS BEING KEPT ASH  
ON SITE WITH COLIN

Must Read!

Not entered

Office Ref: F25129

Mr Simon Foss-Smith, 260 Cannon Hill Lane

Date of Measure Fri, 12 Aug 16

At 7.45am - 8.15am

Floor:  Wood / Concrete / other \_\_\_\_\_

S/edge:  Wood/Concrete/No pin/existing (if existing, allow \_\_\_ sticks to supplement where necessary)

Sticking Req'd: Yes/ No Type: Fastset/Other

Underlay: Re-use Existing /  New required  
*EXISTING U/LAY IS CLAYD G BLUE BITS MISSING WHERE NEW U/LAY HAS BEEN INSTALLED*

Type: 42oz Felt / Fomalux / PU Foam /  Luxury PU Foam / LowTog / Durafit

Doorbars: Alloy /  Satin Ali / Polished Ali / Anod / Solid Brass / Chrome / Nisheen Seam/Wood/T/Holds: colour \_\_\_\_\_

Door Clearance:  OK / Low (advise on quote)

Uplift:  No / Yes (if "Yes" - what type?) *UP LIFT EXISTING U/LAY ONLY*

Furniture:  No / Yes (if YES, please specify the following) - 1 man / 2 men (Fitter to get paid) £\_\_\_\_\_ total/per room

Parking Cost:  Free / £\_\_\_\_\_ per hour

Parking Restrictions: (type) / £ *PARKING OUTSIDE ON STREET ☺*

Congestion Zone:  No / Yes

Access:  Easy / Hard / 2 men req'd / \_\_\_\_\_ floor?  
*GROUND FLOOR FLAT*

Runners: ~~Whipping~~ / Binding (if binding, specify type)

Tape size: ~~1 1/2"~~ / 2" / 3" / 5"

Style: ~~Top taping~~ / Side binding

Stairrods: Type \_\_\_\_\_ Nr \_\_\_\_\_ Size \_\_\_\_\_

Must Read: Not entered

Office Ref: F25129