

Mr Lewis, 79 Sherbrooke Road

Date of Measure: Wed, 10 Aug 16

At: 10am prompt

Site Address:

79 Sherbrooke Road

Customer Address:

79 Sherbrooke Road

LONDON

SW6 7QL

LONDON

SW6 7QL

CONTACT: As customer details

Mobile	Home	Office
07443-507920	020-7381-9279	N/P

Email:

philip.lewis@sfr.fr

## Areas to be done and Description of Measure

Measure flight stairs &amp; ½ landing - Lingfield LIN-039 1 metre wide for stair runner (match up to tan stripe)

QUOTE 1 STAIRS  
 Grand-1st floor  
 + RESTROOM 1st Room 1st Landing  
 + 1 1st Bed

QUOTE 2 1st floor of STAIRS +  
 ½ LANDING ONLY

## Instructions and Estimators comments

Lingfield LIN-039 1 metre wide @ £37.80m<sup>2</sup>

EXISTING CARPET IS RUSTIC JEWELS HIGHLY  
 + IS DELAMINATING BADLY -  
 NOT SURE IF IT CAN BE RESTRUCTURED BUT  
 WILL GET FITTER TO SPRAY ADHESIVE BACKING  
 BACK INTO PRIMARY + SEE IF THIS WORKS?

Must Read!

Not entered

Office Ref: F25132

Mr Lewis, 79 Sherbrooke Road

Date of Measure Wed, 10 Aug 16

At 10am prompt

Floor: Wood / Concrete / other \_\_\_\_\_

S/edge: Wood/Concrete/No pin/existing (if existing, allow \_\_ sticks to supplement where necessary)

Sticking Req'd: Yes/No Type: Fastset/Other

Underlay: Re-use Existing / New required

Type: 42oz Felt / Fomalux / PU Foam / Luxury PU Foam / LowTog / Durafit

Doorbars: Alloy / Satin Ali / Polished Ali / Anod / Solid Brass / Chrome / Nisheen  
Seam/Wood/T/Holds: colour Stone

Door Clearance: OK / Low (advise on quote)

Uplift: No / Yes (if "Yes" - what type?) Rib on to floor  
Rustic doors

Furniture: No/Yes (if YES, please specify the following) - 1 man / 2 men (Fitter to get paid) £ \_\_\_\_\_ total/per room

Parking Cost: Free / £ 20 per hour

Parking Restrictions: (type) / £ free access

Congestion Zone: No / Yes

Access: Easy / Hard / 2 men req'd / 1st - 6th floor?

Runners: Whipping / Binding (if binding, specify type)

Tape size: 1 1/2" / ~~2"~~ / 3" / 5"

Style: Top taping / Side binding Whips runner

Stairrods: Type \_\_\_\_\_ Nr \_\_\_\_\_ Size \_\_\_\_\_

Must Read: Not entered

Office Ref: F25132

Job No: F25132  
 Name: Lewis  
 Address: 79 STANBROKE ROAD  
 SW6 7AL  
 Tel:  
 Sheet: 1 of 2

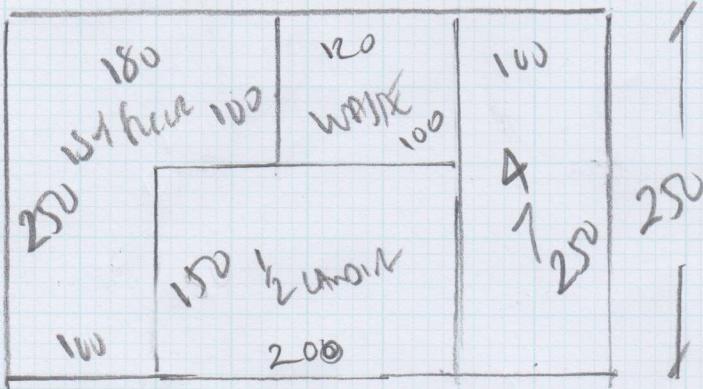

Option 1  
 Landing  
 Corridor LIN039

RAW 250 x 400 (10m<sup>2</sup>)

STAIRS

RUNNER 510 x 100 (5.10m<sup>2</sup>)

Option 2

LANDING 1.20 x 400 (4.80m<sup>2</sup>)

STAIR RUNNER 510 x 100 (5.10m<sup>2</sup>)

Job No: F25132  
 Name: Lewis  
 Address: 79 Oldenbucke Road  
 SW6 7AL  
 Tel:  
 Sheet: 2 of 2

