

mrcarpets
 Job No: F25229
 Name: GUYA
 Address: BT Road
 3 GASTEN ROAD
 WB 8LT
 Tel:
 Sheet: 1 of 1

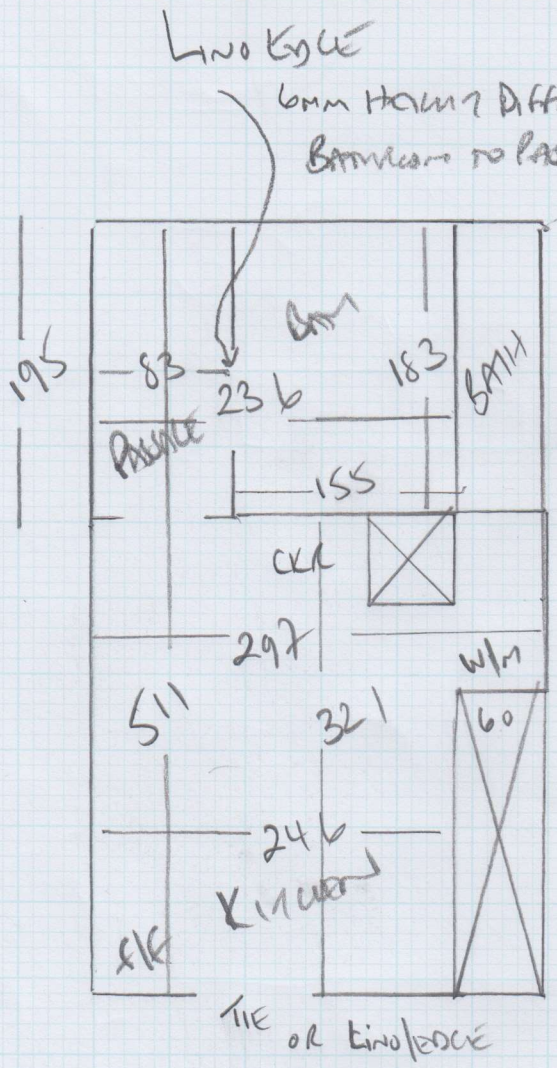

Bathroom
 Ultra Vinyl on 12mm Plywood
 Re-use Ply / Slim over / Formwork

Kitchen + Passage
 Laminate Wood floor Sand +
 Stain as Timbers so will
 need to be ultra high prior to
 our arrival
 Supply + Lay new bamboo
 to Kitchen +
 6mm Height Difference between
 Bathroom + Passage

Vinyl to select

$525 \times 300m = 157.5m^2$

F25229

1st call of 4

Notes for Measure

Estimator: Colin

Mr V Gupta, 3 Gastein Road

Date of Measure: Thu, 6 Oct 16

At: 9.30am Prompt

Site Address:
3 Gastein Road

Customer Address:
12 Claxton Grove

LONDON W6 8LT

LONDON W6 8HF

CONTACT: Vik

Mobile	Home	Office
07966-168072		N/P

Email:
vik5@hotmail.com

Areas to be done and Description of Measure

Bathroom & Kitchen - Quote Vinyl to be selected

Instructions and Estimators comments

Meet Vik on site 9.30am Prompt

Must Read! **Meet on site**

Office Ref: F25229

Mr V Gupta, 3 Gastein Road

Date of Measure Thu, 6 Oct 16

At 9.30am Prompt

Floor: Wood / Concrete / other _____

S/edge: ~~Wood~~/Concrete/No pin/existing (if existing, allow __ sticks to supplement where necessary)

Sticking Req'd: Yes/No Type: Fastset/Other VINYL PERIMETER STICK

Underlay: Re-use Existing / New required LAMINATE DOWN IN KITCHEN + PASSAGE NEEDS TO COME UP!! CUSTOMER TO DO

Type: ~~42oz Felt~~ / Fomalux / PU Foam / Luxury PU Foam / LowTog / Durafit

Doorbars: Alloy / Satin Ali / Polished Ali / Anod / Solid Brass / Chrome / Nisheen Seam/Wood/T/Holds: colour _____

Door Clearance: OK / Low (advise on quote)

Uplift: No / Yes (if "Yes" - what type?) VINYL ON BAYWOOD IN BATH ROOM LAMINATE IN KITCHEN + PASSAGE

Furniture: No/Yes (if YES, please specify the following) - 1 man / 2 men (Fitter to get paid) £ _____ total/per room 3x APPLIANCES TO MOVE

Parking Cost: Free / £ 220 per hour COOKER, WASHING MACHINE, TALL FREEZER

Parking Restrictions: (type) / £ RFD OUTSIDE

Congestion Zone: No / Yes

Access: Easy / Hard / 2 men req'd / 1st floor?

Runners: Whipping / Binding (if binding, specify type)

Tape size: 1 1/2" / 2" / 3" / 5"

Style: Top taping / Side binding

Stairrods: Type _____ Nr _____ Size _____

Must Read: Meet on site