

Job No: F25247  
 Name: Mungam Road  
 Address: 11 Brookview Road  
 Sub 984  
 Tel:  
 Sheet: 1 of 5

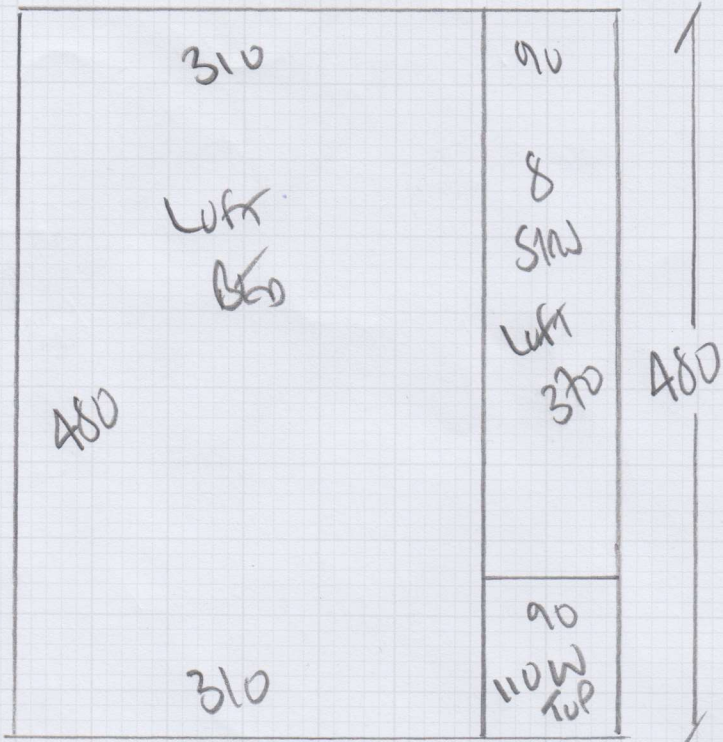

WEST VILLAGE  
 Colours Marked

- Plan 1 480 x 400
- Plan 2 575 x 400
- Plan 3 460 x 400
- Plan 4 410 x 400
- 1925 x 400

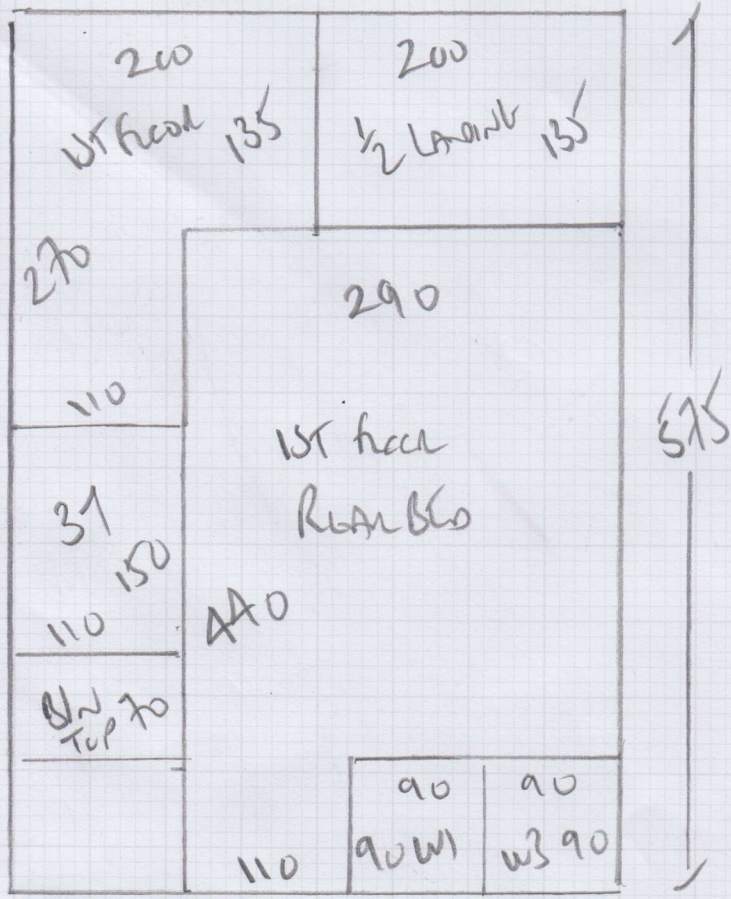

77m<sup>2</sup>

Job No: F25247  
 Name: MALGAN  
 Address: 11 BRICK HILL ROAD  
 SWD 95H  
 Tel:  
 Sheet: 2 of 5

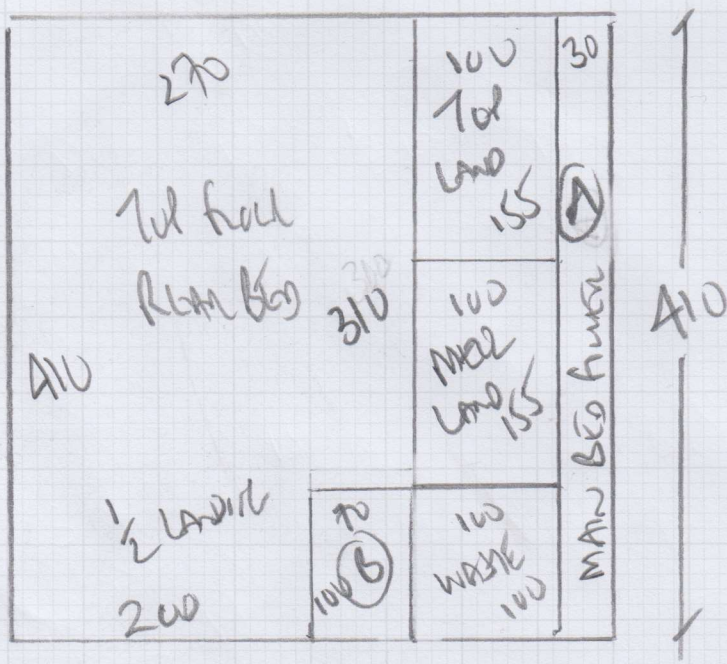

Job No: F25247

Name:

Address:

Tel:

Sheet: 3 of 5

# Runners beam TAKES

## 1) DEMAND beam ELIAR

Ground to 1st floor 500 x 100M

Ground to BASEMENT 675 x 100M

INC 3 WINDOWS

---

1175 x 100M

---

## 2) WOOD Iconic Circle to Cuthin

Ground to 1st floor 500 x 60CM

Ground to BASEMENT 675 x 60CM

---

1175 x 60CM

---

## 3) CETSWOOD BUCKLAND

TWO WATERBUL AMWDE ONLY

ADVISED CUSTOMER NOT QUOTE THIS OFFER  
 13/11/16 ON PHONE

Job No: F25247  
 Name: MORGAN  
 Address: 11 BROOKVIEW ROAD  
 SW6 7BH  
 Tel:  
 Sheet: A of 5

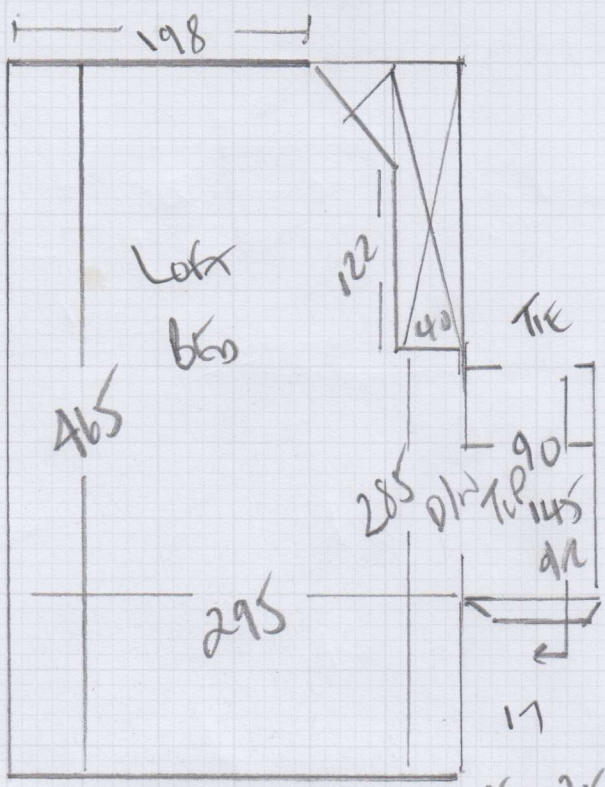

17 Close Cover  
 45 x 75 Cover

W 65 x 80

BW 50 x 95  
 87 Close Cover  
 45 x 80 Cover

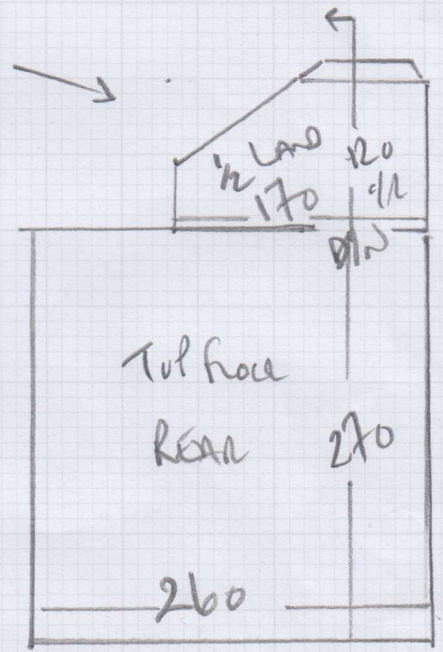

Job No: F25247  
 Name: MORGAN  
 Address: 11 Brookview Road  
 SW6 7SH  
 Tel:  
 Sheet: 5 of 5

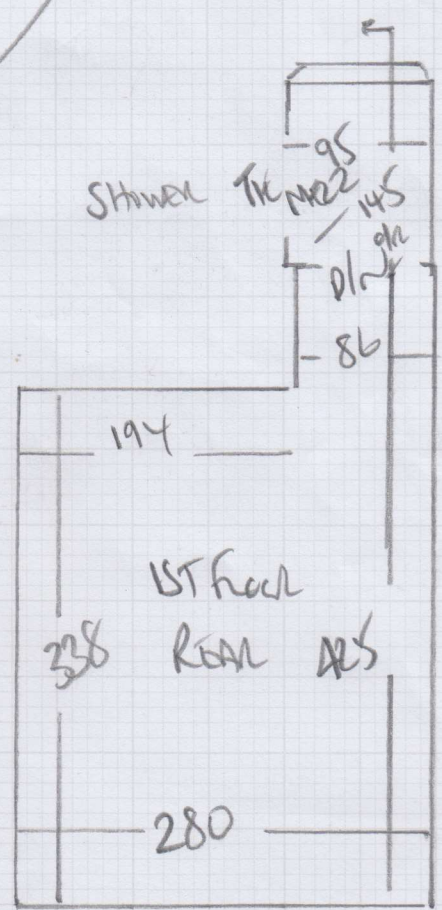
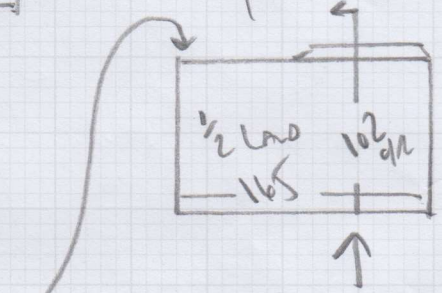
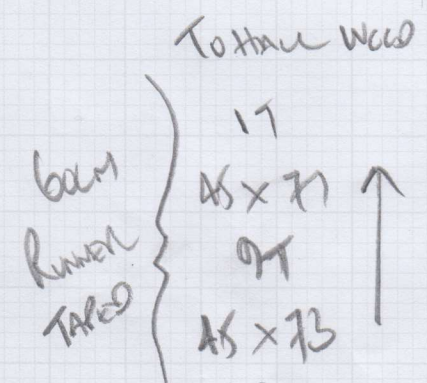
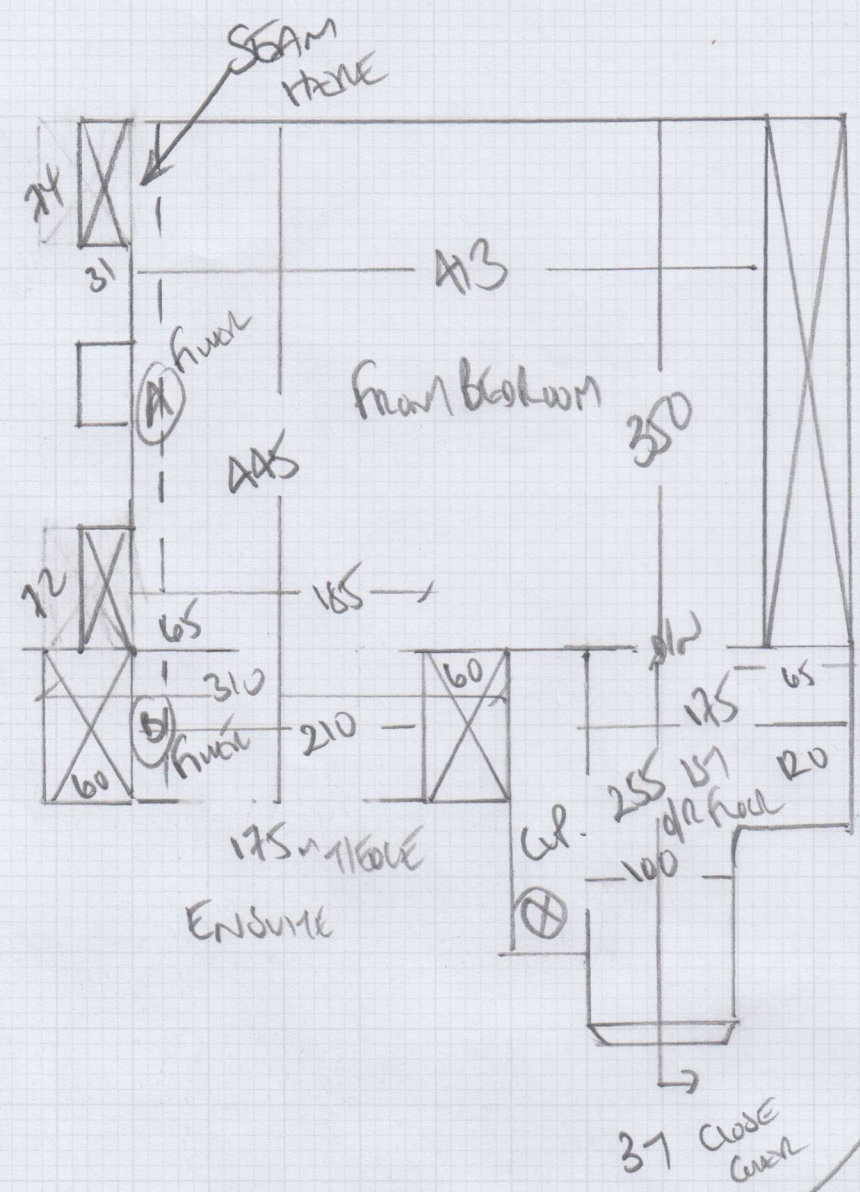

BASEMENT STAIRS

- Riser 18 x 71
  - w1 65 x 85
  - w2 75 x 105
  - w3 66 x 70
  - 81
  - 46 x 72
  - 81W 46 x 90
- } beam runner TAPED

Mr &amp; Mrs R Morgan, 11 Brookville Road

Date of Measure: Mon, 10 Oct 16

At: 9.00am-9.30am

Site Address:

11 Brookville Road

Customer Address:

11 Brookville Road

LONDON

SW6 7BH

LONDON

SW6 7BH

CONTACT:

As customer details

Mobile  
07970-489478Home  
020-7385-9472Office  
N/P

Email:

yolandamarques@hotmail.com

## Areas to be done and Description of Measure

4 Bedrooms Stairs &amp; Landings Top to basement

## Instructions and Estimators comments

West Village colour Perry £22.00m<sup>2</sup> or Cotswold Bourton or Buckland, Elements Plain

Ground - 1st + Basement Stairs AD Runners TAPE

Quote

1) WEST VILLAGE Minton All Areas

EXCEPT STAIRS Ground-1st + Ground to Basement

2) STAIRS from Ground 1st + Ground to Basement  
Level TAPE Runners in

1) ELEMENTS Plain EL PLAZZ

2) Cotswold Buckland x

3) Wood Iconic Level to Ceiling

TWO WAREHOUSE

**Must Read!****Meet Customer on site (Building site)****Office Ref: F25247**

Mr &amp; Mrs R Morgan, 11 Brookville Road

Date of Measure Mon, 10 Oct 16

At 9.00am-9.30am

**Floor:**  Wood / Concrete / other \_\_\_\_\_  
**S/edge:**  Wood /  Concrete / No pin / existing (if existing, allow \_\_\_ sticks to supplement where necessary)  
**Sticking Req'd:** Yes /  No Type: Fastset / Other  
**Underlay:** Re-use Existing /  New required  
**Type:** 42oz Felt / <sup>Requires</sup> Fomalux / PU Foam /  Luxury PU Foam / LowTog / Durafit  
**Doorbars:** Alloy / Satin Ali / Polished Ali / Anod / Solid Brass / Chrome / Nisheen Seam/Wood/T/Holds: colour \_\_\_\_\_  
**Door Clearance:** OK /  Low (advise on quote)  
**Uplift:**  No / Yes (if "Yes" - what type?) \_\_\_\_\_  
**Furniture:**  No / Yes (if YES, please specify the following) - 1 man / 2 men (Fitter to get paid) £\_\_\_\_\_ total/per room  
**Parking Cost:** Free / £220 per hour  
**Parking Restrictions:** (type) / £ 120 outside  
**Congestion Zone:**  No / Yes  
**Access:**  Easy / Hard /  2 men req'd / \_\_\_\_\_ floor?  
**Runners:** Whipping /  Binding (if binding, specify type)  
**Tape size:** 1½" / 2" / 3" /  5"  
**Style:**  Top taping / Side binding  
**Stairrods:** Type \_\_\_\_\_ Nr \_\_\_\_\_ Size \_\_\_\_\_

**Must Read: Meet Customer on site (Building site)**