

Job No: F 25248  
 Name: FARAL  
 Address: 13 LAWNHILL ROAD  
 WILLOWBROOK  
 Tel:  
 Sheet: 1 of 2

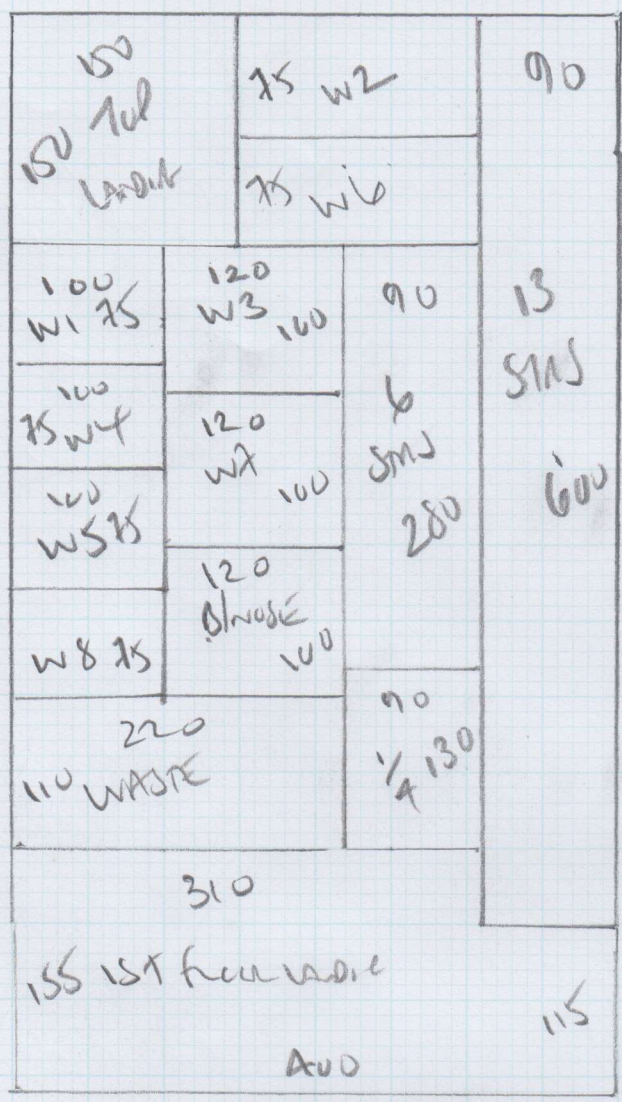

ELEMENTS DESIGN  
 CAROL ELDESIS

715 x 400

28.60m<sup>2</sup>

Job No: F 25248  
 Name: FARRAR  
 Address: B LAKNATH ROAD  
 W6 9NX  
 Tel: \_\_\_\_\_  
 Sheet: 2 of 2

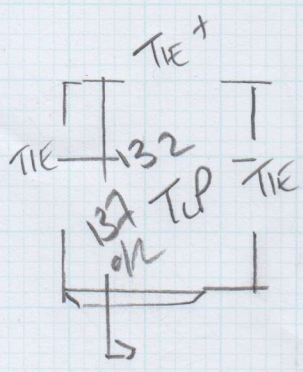

- W1 60 x 75
- W2 66 x 110
- W3 85 x 108
- W4 57 x 79
- 67
- 45 x 78
- W5 60 x 78
- W6 63 x 108
- W7 85 x 108
- W8 60 x 75

\*

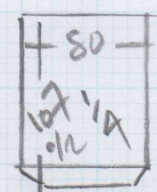

- 137
- 45 x 78
- BLIND
- 45 x 95
- TO HALL
- (TIES)

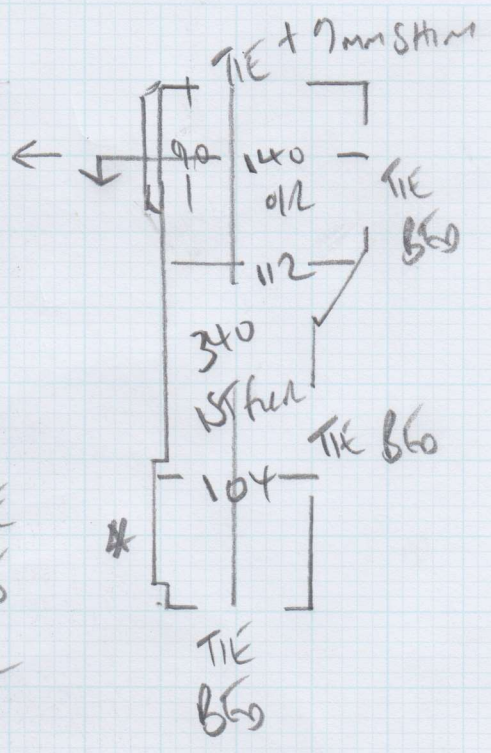

**F25248**

**3rd call of 3**

**Notes for Measure**

**Estimator: Colin**

**Mrs A Farrar, 13 Larnach Road**

**Date of Measure: Mon, 10 Oct 16**

**At: 11.00am-11.30am**

**Site Address:**

**13 Larnach Road**

**Customer Address:**

**13 Larnach Road**

**LONDON**

**W6 9NX**

**LONDON**

**W6 9NX**

**CONTACT:**

**NOT BEFORE 11.00am**

Mobile

Home

Office

**07788-783220**

**Email:**

**aleibovic@gmail.com**

**Areas to be done and Description of Measure**

Stairs & Landings Loft Floor to Ground Floor

**Instructions and Estimators comments**

Natural Loop / Elements Design ELDES-15 & Macedonia

**Must Read!**

**Bos**

**Office Ref: F25248**

Mrs A Farrar, 13 Larnach Road

Date of Measure Mon, 10 Oct 16

At 11.00am-11.30am

**Floor:**  Wood / Concrete / other \_\_\_\_\_  
**S/edge:**  Wood/Concrete/No pin/existing (if existing, allow \_\_ sticks to supplement where necessary)  
**Sticking Req'd:** Yes/ No Type: Fastset/Other  
**Underlay:** Re-use Existing /  New required  
**Type:** 42oz Felt /  Fomalux / PU Foam /  Luxury PU Foam / LowTog / Durafit  
**Doorbars:** Alloy / Satin Ali / Polished Ali / Anod /  Solid Brass / Chrome / Nisheen Seam/Wood/T/Holds: colour \_\_\_\_\_  
**Door Clearance:**  OK / Low ( advise on quote)  
**Uplift:**  No / Yes (if "Yes" - what type?) \_\_\_\_\_  
**Furniture:**  No/Yes (if YES, please specify the following) - 1 man / 2 men (Fitter to get paid) £\_\_\_\_\_ total/per room  
**Parking Cost:** Free / £ 220 per hour  
**Parking Restrictions:** (type) / £ pro advise  
**Congestion Zone:**  No / Yes  
**Access:**  Easy / Hard / 2 men req'd / \_\_\_\_\_ floor? Car - 1st  
**Runners:**  Whipping / Binding (if binding, specify type)  
**Tape size:**  1½" / 2" / 3" / 5"  
**Style:**  Top taping / Side binding  
**Stairrods:** Type \_\_\_\_\_ Nr \_\_\_\_\_ Size \_\_\_\_\_

**Must Read: Bos**