

Job No: F 25278  
Name: MACASA  
Address: 3A Hill Road  
Swire 760

Tel:

Sheet: 1 of 4

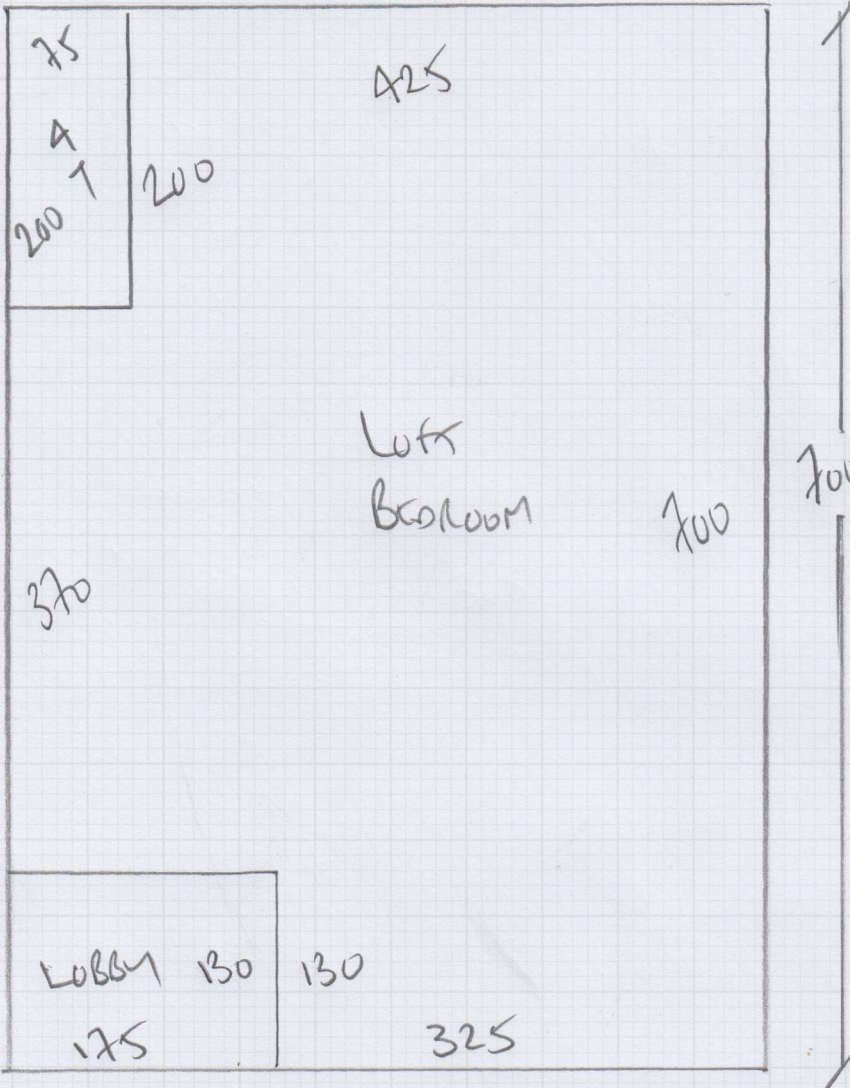

Loft Bed + SW

BEST KENSINGTON  
Colour 186  
(Ludlow 116)

700 x 500 =

35m<sup>2</sup>



Job No: F25278  
 Name: MACASA  
 Address: 3A ALTHAM ROAD  
 SW17 7ED  
 Tel: \_\_\_\_\_  
 Sheet: 3 of 4

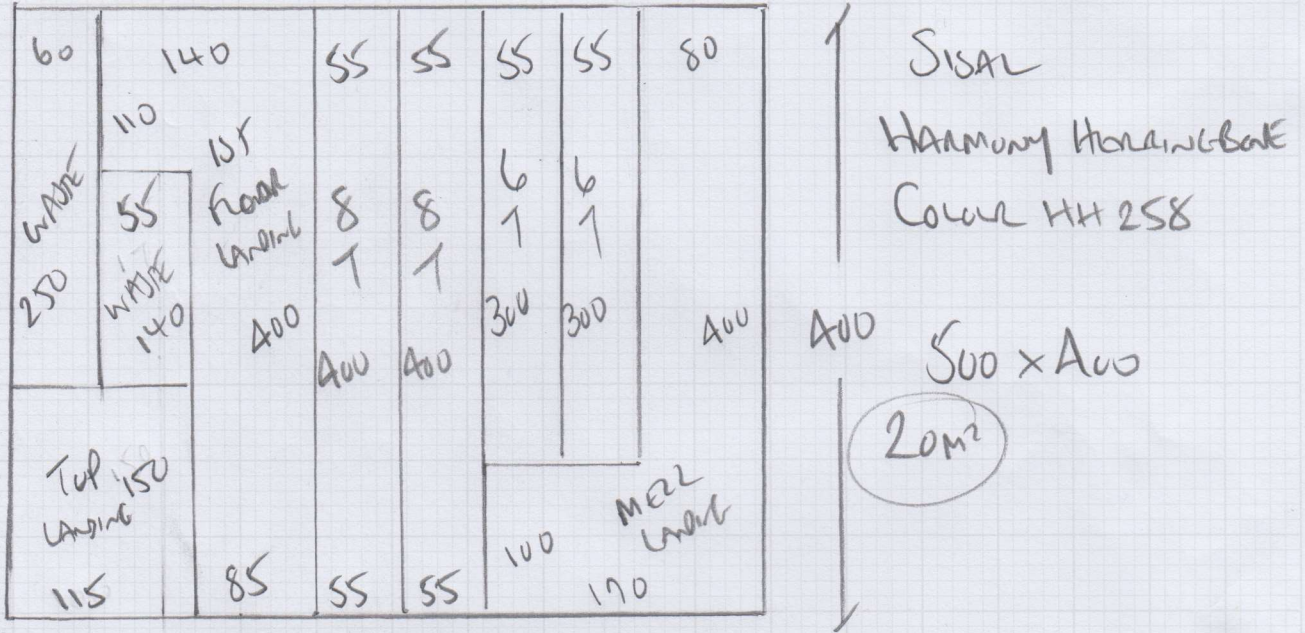

SSCM RUNNERS TO HAVE C39 SLATE

120mm TAPE =

4x3 300 x 55

300 x 55

400 x 55

400 x 55

14MMS x 2 SIDES = 28 LIN MMS

Job No: F25278  
 Name: MACASA  
 Address: 3A Ailthorpe Way  
 SW17 7ED  
 Tel:  
 Sheet: 4 of 4

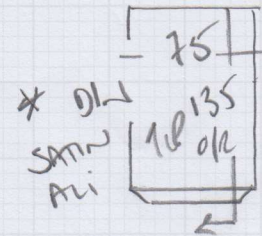

Riser  
 55cm  
 TAKEO  
 Runner } 16 x 65  
 117  
 45 x 66  
 \*\*

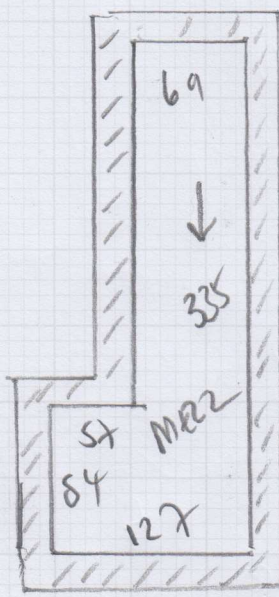

CRUCIAL TRAIL  
 SUSA HOLDINGS BANK  
 H14 258  
 + DURAFIT  
 C39 SLATE TAPE

55cm  
 TAKEO  
 Runner } 17  
 45 x 72

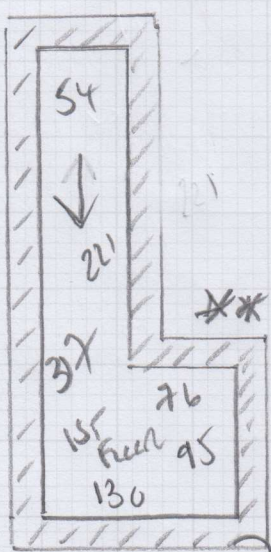

Riser  
 16 x 66 } 55cm  
 137 TAKEO Runner  
 42 x 69  
 Blw  
 42 x 85

COIL MAT  
 93 length x 82cm wide  
 INTO MAT WEA

25mm Wool Surround  
 Buldast to bring up level with bannety wood

F25278

2nd call of 4

Notes for Measure

Estimator: Paul

MaCasa Design & Construction Ltd, 34 Althorp Road

Date of Measure: Tue, 25 Oct 16

At: 10am - 11am

Site Address:  
34 Althorp Road

Customer Address:  
21 Dennis Road

LONDON SW17 7ED

EAST MOLESEY KT8 9EE

CONTACT: Martin Antal

Mobile	Home	Office
07905-096934		07905-096934

Email:  
office@macasa.co.uk

Areas to be done and Description of Measure

Measure stairs / landings & 2 bedrooms

Instructions and Estimators comments

Stairs / landings (Crucial Harmony Soft Steel) Bedrooms Best Kensington 186 (Ludlow)

Ceru MAT  
 ↓  
 83x108 x 93cm Deep  
 w  
 into MATURU  
 wood surround

---

Must Read!

Call Martin when leaving showroom

Office Ref: F25278

MaCasa Design & Construction Ltd, 34 Althorp Road

Date of Measure Tue, 25 Oct 16

At 10am - 11am

**Floor:**  Wood / Concrete / other \_\_\_\_\_

**S/edge:**  Wood/Concrete/No pin/existing (if existing, allow \_\_ sticks to supplement where necessary)

**Sticking Req'd:**  Yes/No Type: Fastset/Other SISA/DURAFIT

**Underlay:** Re-use Existing /  New required

**Type:** 42oz Felt / Top Left Fomalux / PU Foam / Luxury PU Foam / LowTog / S/L Durafit

**Doorbars:** Alloy / Low Slope Satin Ali / Top Bed Polished Ali / Anod / Solid Brass / Chrome / Nisheen Seam/Wood/T/Holds: colour \_\_\_\_\_

**Door Clearance:**  OK / Low ( advise on quote)

**Uplift:**  No / Yes (if "Yes" - what type?) \_\_\_\_\_

**Furniture:**  No/Yes (if YES, please specify the following) - 1 man / 2 men (Fitter to get paid) £ \_\_\_\_\_ total/per room

**Parking Cost:** Free / £ 250 per hour

**Parking Restrictions:** (type) / £ Pro Curbine

**Congestion Zone:**  No / Yes

**Access:**  Easy / Hard / 2 men req'd / Left floor?

**Runners:** Whipping /  Binding (if binding, specify type) C39 Slope + Harmony H/Bare SISA HH 258 CAUL. 12

**Tape size:** 1 1/2" / 2" / 3" /  5"

**Style:**  Top taping / Side binding

**Stairrods:** Type \_\_\_\_\_ Nr \_\_\_\_\_ Size \_\_\_\_\_

**Must Read: Call Martin when leaving showroom**