

Job No: F25284
 Name: BENOEN
 Address: 19 Queensmilk
 SW6 6JP
 Tel:
 Sheet: 1 of 4

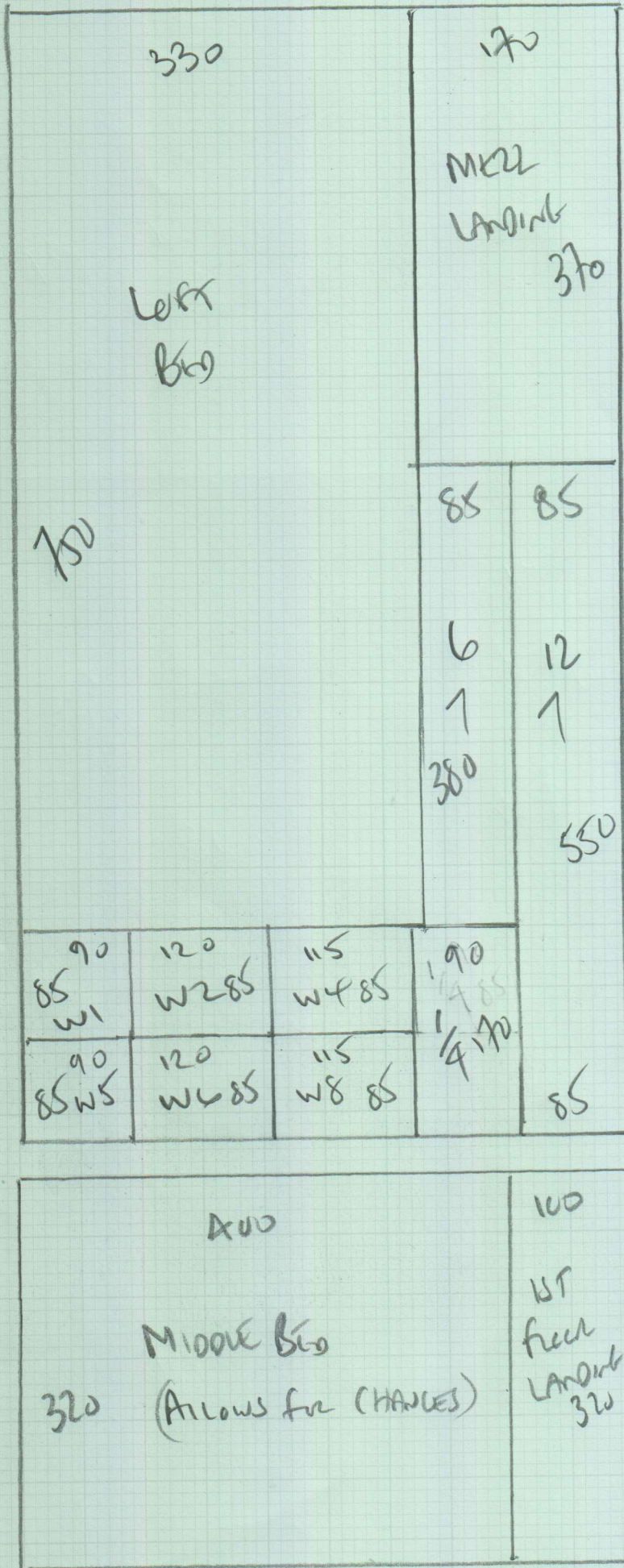

Plan 1 920x500
 Plan 2 320x500
 Plan 3 760x500
 Plan 4 430x500
2430x500

121.50m²

Job No: F25284
Name: BENDER
Address: 19 Queens Mill Rd
Swk 6JP

Tel: _____
Sheet: 2 of 4

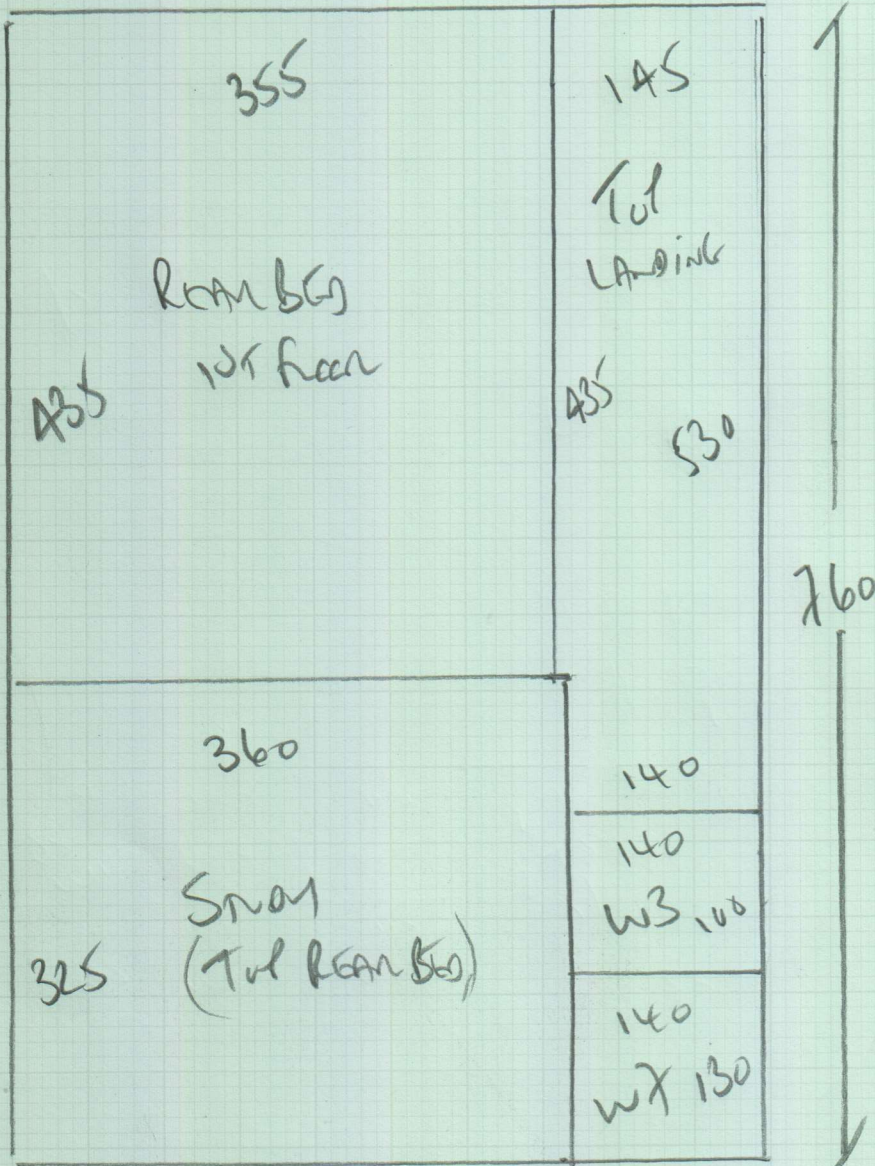

Job No: F25284
 Name: BENDEN
 Address: 19 Queen Street
 SW6 6SP.
 Tel: _____
 Sheet: 3 of 4

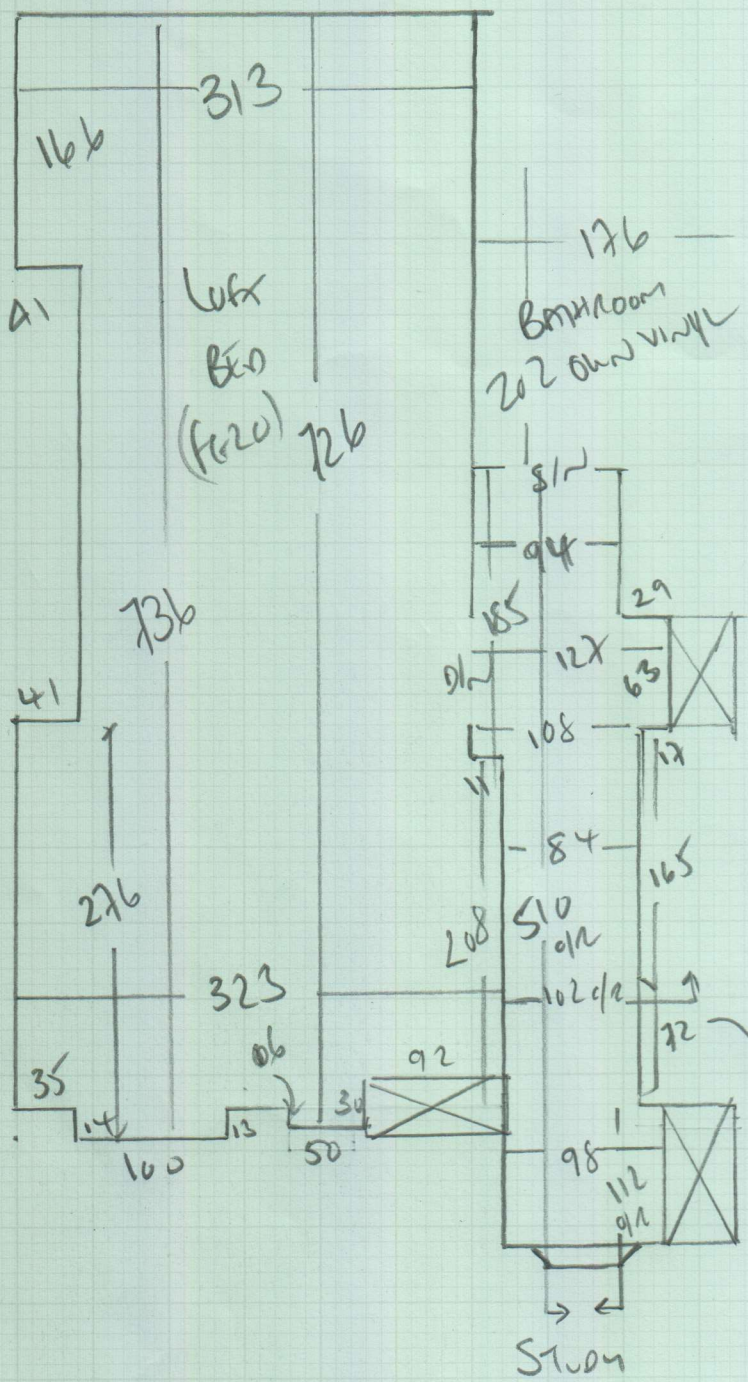

- *
 - w8 60 x 80
 - w7 85 x 106
 - w6 66 x 107
 - w5 60 x 73
 - ↑ 61
 - 45 x 75
 - w4 58 x 75
 - w3 90 x 107
 - w2 65 x 106
 - w1 65 x 80

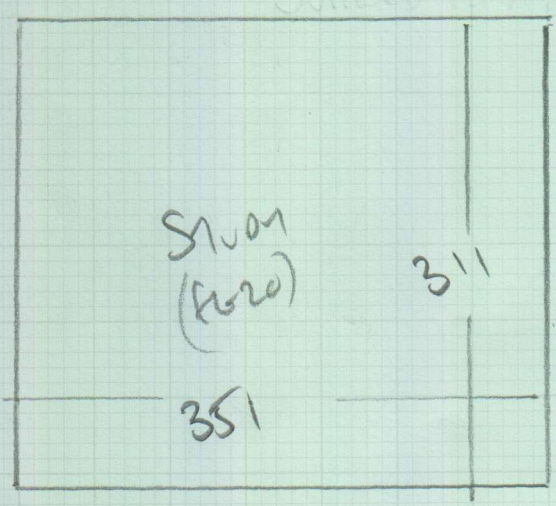

Job No: F25284
 Name: BENDER
 Address: 19 Overbrook
 SW6 6JF
 Tel:
 Sheet: 4 of 4

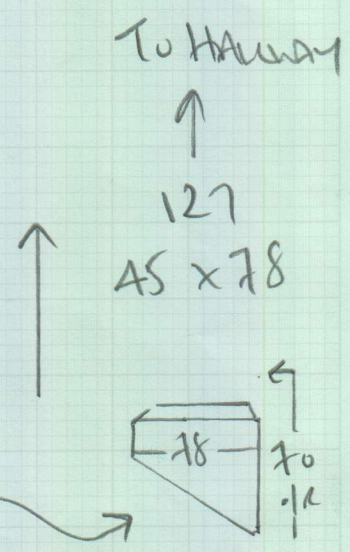
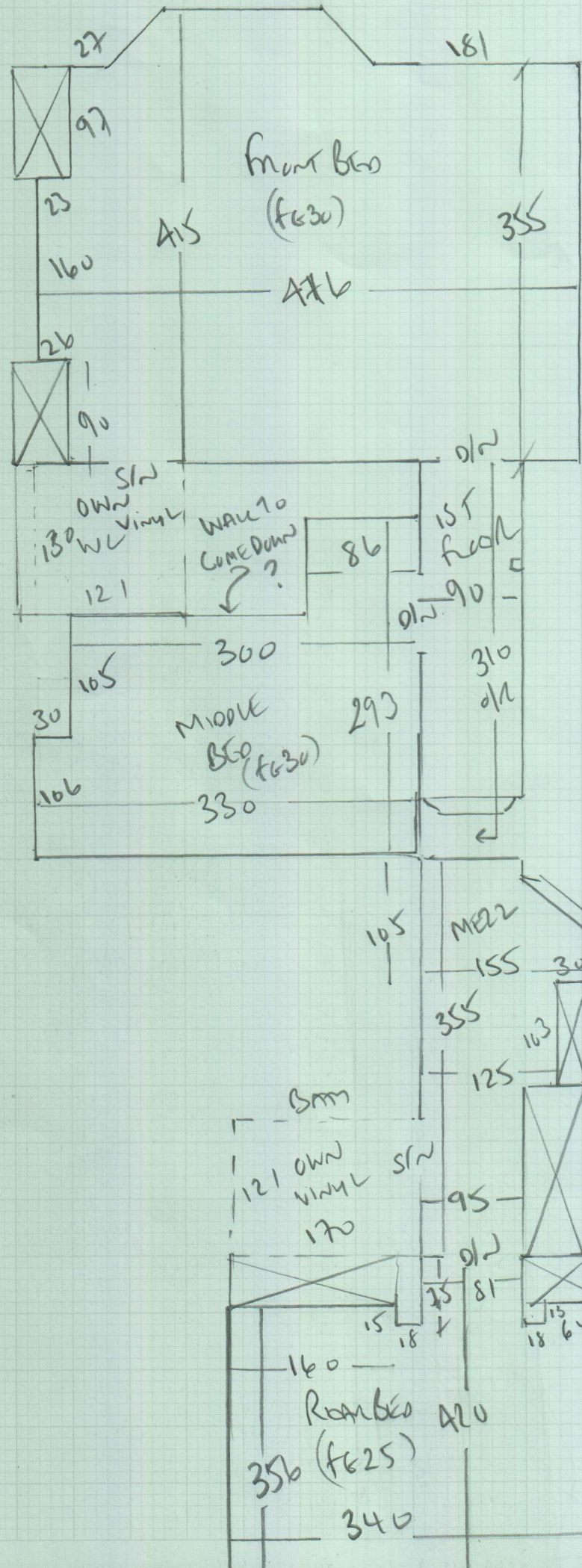

F25284

1st call of 2

Notes for Measure

Estimator: Colin

Karen Bendell, 19 Queensmill Road

Date of Measure: Wed, 26 Oct 16

At: 10am - 11am

Site Address:
19 Queensmill Road

Customer Address:
19 Queensmill Road

LONDON SW6 6JP

LONDON SW6 6JP

CONTACT: As customer details

Mobile	Home	Office
07817-716920		

Email:
karens@wardbrook.com

Areas to be done and Description of Measure

Measure stairs / landings / 3 x 1st floor bedrooms / 2 x top floor bedrooms & 2 bathrooms

*Measure stairs
Measure bedrooms
Measure bathrooms*

Instructions and Estimators comments

Sloane 42oz stock twist / bathrooms customer will show vinyl samples

*PAYMENT
Didn't to fit for the VINYLs ON SITE?
GIVE NUMBER ON HAND FROM FITTER?*

Must Read!

Not entered

Office Ref: F25284

Karen Bendell, 19 Queensmill Road

Date of Measure Wed, 26 Oct 16

At 10am - 11am

Floor: Wood / Concrete / other _____

S/edge: Wood/Concrete/No pin/existing (if existing, allow __ sticks to supplement where necessary)

Sticking Req'd: Yes/No Type: Fastset/Other

Underlay: Re-use Existing / New required

Type: 42oz Felt / Fomalux / PU Foam / Luxury PU Foam / LowTog / Durafit

Doorbars: Alloy / Satin Ali / Polished Ali / Anod / Solid Brass / Chrome / Nisheen Seam/Wood/T/Holds: colour _____

Door Clearance: OK / Low (advise on quote)

Uplift: No / Yes (if "Yes" - what type?)

To be Done by ABA? Protect Environmental

Furniture: No/Yes (if YES, please specify the following) - 1 man / 2 men (Fitter to get paid) £ _____ total/per room

Parking Cost: Free / £ 220 per hour

Parking Restrictions: (type) / £ Procurator

Congestion Zone: No / Yes

Access: Easy / Hard / 2 men req'd / _____ floor? *1st + 2nd*

Runners: ~~Whipping~~ / Binding (if binding, specify type)

Tape size: ~~1 1/2"~~ / 2" / 3" / 5"

Style: ~~Top~~ taping / Side binding

Stairrods: Type _____ Nr _____ Size _____

Carpet Mat in Existing Carpet !!

Must Read: Not entered