

Job No: F 25303  
 Name: SKELLEY  
 Address: 1st floor flat  
 75 BISHOPS MANORIALS  
 Tel: BISHOPS TANK ROAD  
 Sheet: SW6 30X

BUnder 10  
 Uplift Linoleum on W/BAND

To 20mm  
 TILES HALL  
 TIE  
 + 9mm SHIM

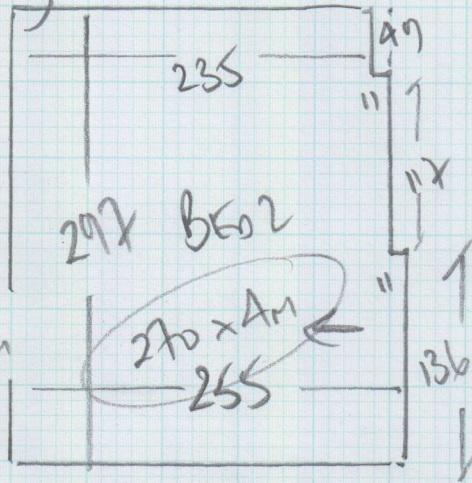

10 of 1

WOOD IN  
 HALL EX  
 TH

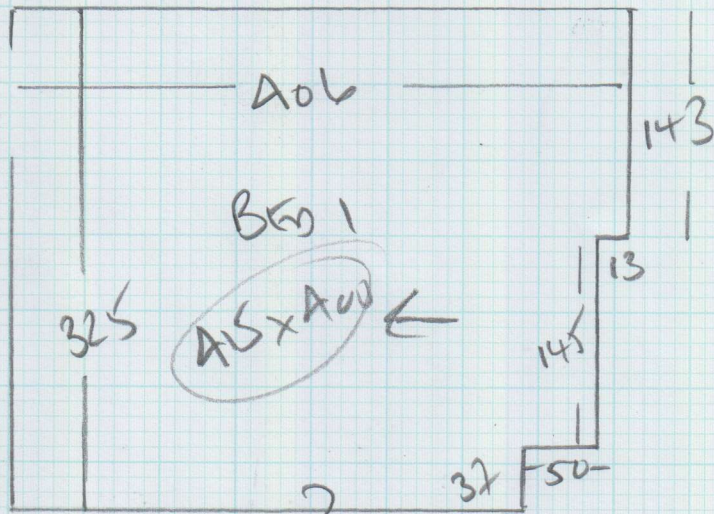

WOOD FROM BANDS - NO UPLIFT

WOOL CARPET OCHRE BED 1 415 x 400

BED 2 270 x 400

$$685 \times 400 = 274000$$

Mr S Skelley, 1st Floor Flat, 75 Bishops Mansions

Date of Measure Tue, 1 Nov 16

At 12pm - 1pm

Floor:  Wood / Concrete / other \_\_\_\_\_

S/edge:  Wood/Concrete/No pin/existing (if existing, allow \_\_ sticks to supplement where necessary)

Sticking Req'd: Yes/ No Type: Fastset/Other

Underlay: Re-use Existing /  New required

Type: 42oz Felt / Fomalux / PU Foam /  Luxury PU Foam / LowTog / Durafit

Doorbars: Alloy / Satin Ali /  Polished Ali / Anod / Solid Brass / Chrome / Nisheen Seam/Wood/T/Holds: colour EXISTING WOOD 11 HOLD

Door Clearance:  OK / Low (advise on quote)

Uplift:  No / Yes (if "Yes" - what type?) LINE ON H/BOARD IN SMALL BEDROOM

Furniture:  No/Yes (if YES, please specify the following) - 1 man / 2 men (Fitter to get paid) £ \_\_\_\_\_ total/per room EMPTY - (BUS)

Parking Cost: Free / £ 220 per hour

Parking Restrictions: (type) / £ 220 OUTSIDE

Congestion Zone:  No / Yes

Access: Easy / Hard /  2 men req'd / 157 floor?

Runners:  Whipping / Binding (if binding, specify type)

Tape size:  1½" / 2" / 3" / 5"

Style:  Top taping / Side binding

Stairrods: Type \_\_\_\_\_ Nr \_\_\_\_\_ Size \_\_\_\_\_

**Must Read: Please call Steven 15 minutes b4 measure**

F25303

4th call of 5

Notes for Measure

Estimator: Colin

Mr S Skelley, 1st Floor Flat, 75 Bishops Mansions

Date of Measure: Tue, 1 Nov 16

At: 12pm - 1pm

Site Address:

1st Floor Flat, 75 Bishops Mansions  
Stevenage Road

LONDON SW6 3DX

CONTACT: Steven & Emma

Mobile	Home	Office
07795-120568	N/P	N/P

Customer Address:

113 Hazelbury Road  
Fulham  
LONDON

SW6 2LX

Email:  
s.w.skelley@gmail.com

Areas to be done and Description of Measure

Measure 2 bedrooms - quote 10mm PU Foam + Intec on Wool Cord (Andy Mac to quote if Finelooop used)

fitting required by End NOVEMBER?

Instructions and Estimators comments

1st quote AF Wool Cord Ochre £42.25m<sup>2</sup> less 10% - 2nd Quote Finelooop FLO-496 £25.50m<sup>2</sup> less 10%

(fitting required by End NOVEMBER)

Read!

Please call Steven 15 minutes b4 measure

Office Ref: F25303