

Job No: F25347
 Name: Jimmy
 Address: 17 RIVER ROAD
 CR 69LR
 Tel:
 Sheet: 1 of 6

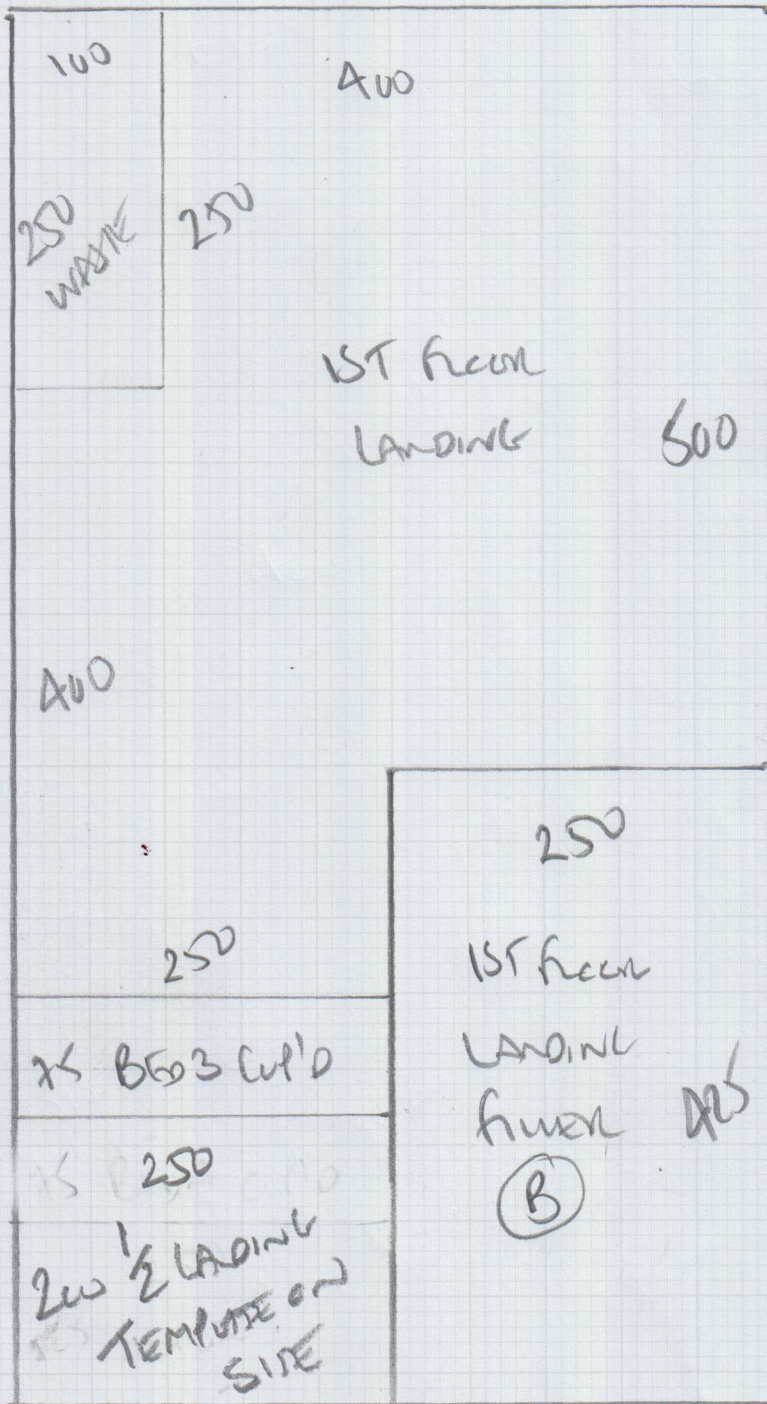

Value Supreme
 Color Sup 304

- MASTER BED 765 x 500
 - Room 1 925 x 500
 - Room 2 830 x 500
 - Room 3 650 x 500
 - Room 4 510 x 500
- 3680 x 500

925

184 m²

Job No: F25347
 Name: Ivory
 Address: 1A River Road
 CR6 9LR
 Tel:
 Sheet: 2 of 6

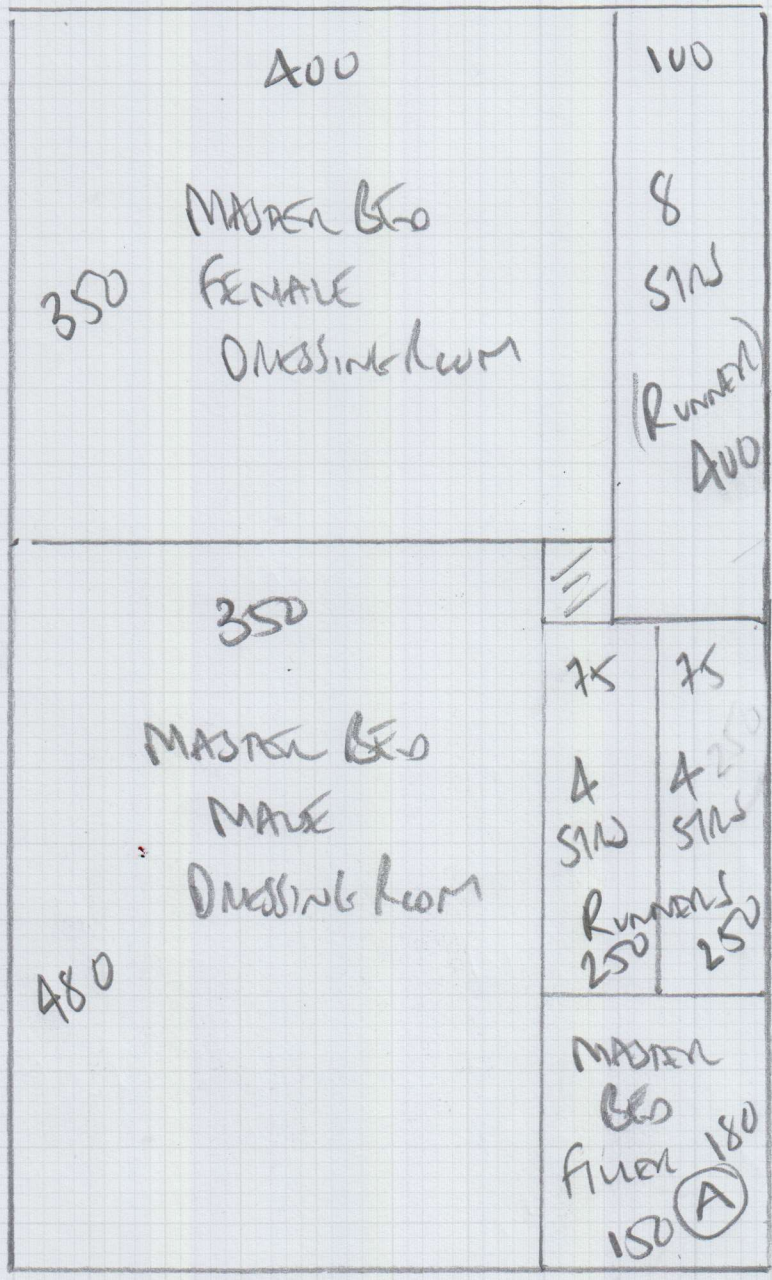

Runner widths
 to be confirmed
 * CHECK MEASURE *
 * Feb 2017 *

830

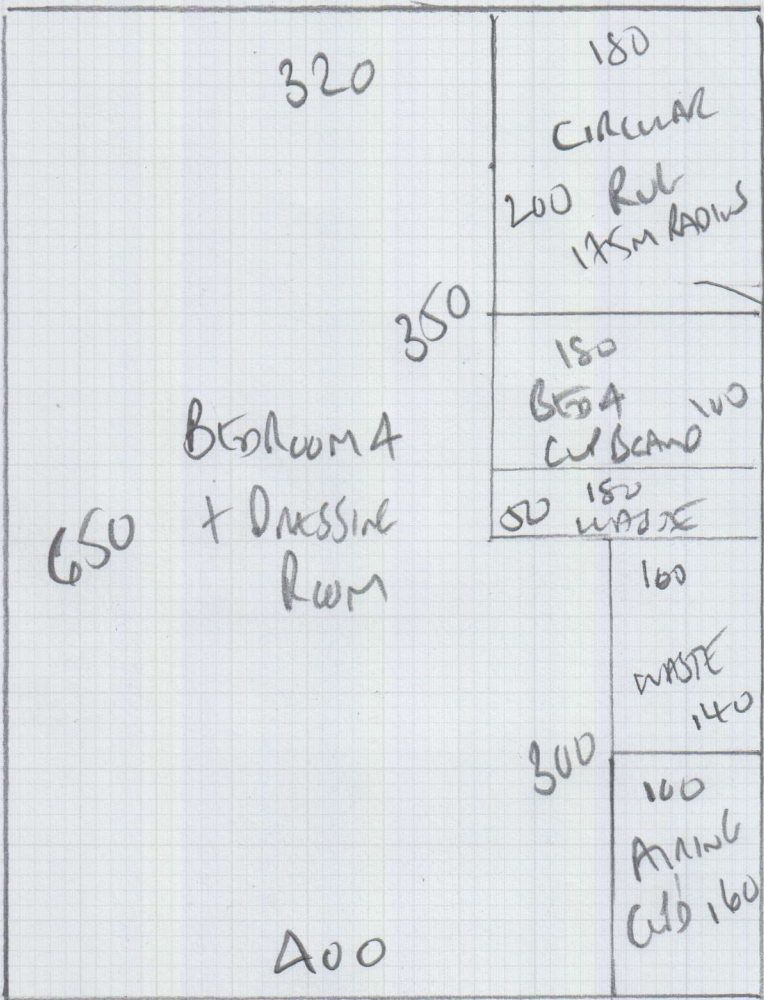

Job No: F25347
 Name: Ivan
 Address: 14 LINDSEY ROAD
 CR6 9LR
 Tel:
 Sheet: 3 of 6

Cut out 1.75m
 Radius Circle
 + Send for
 WHIPPING

WHIPPING YARN
 TO BE SAME COLOR
 AS COTTON TAPE

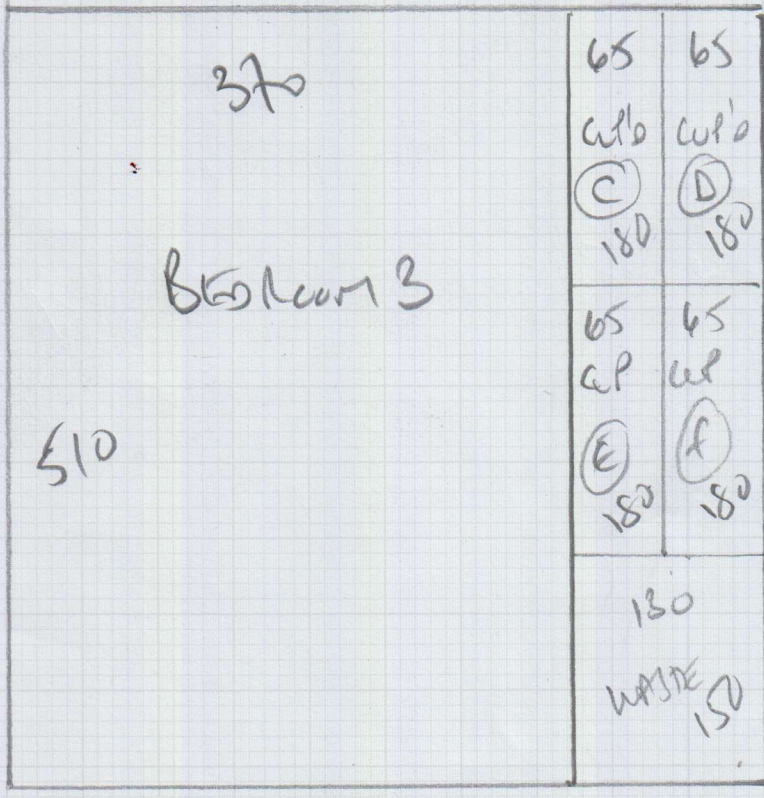

510

175
175
63

395
335
FEMALE
DRESSING
ROOM
↓
ROOM

175
WP
53

F25347
Ivory
Address: IAKIOLIN ROAD
CR6 9LR

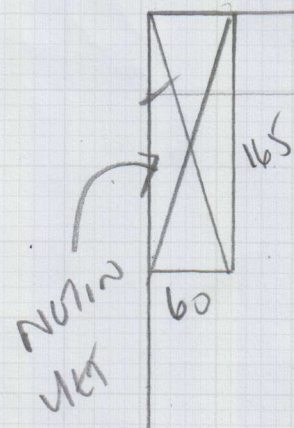

600

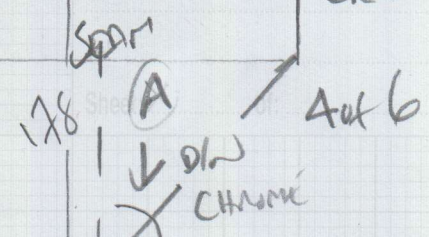

MADRID BED
BED 1

BED 1 FURN (A)
WILL BE 170x140
NET

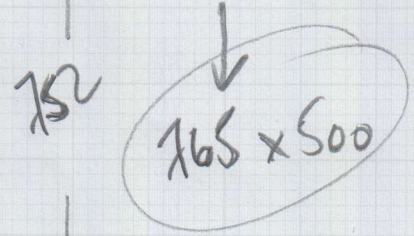

470

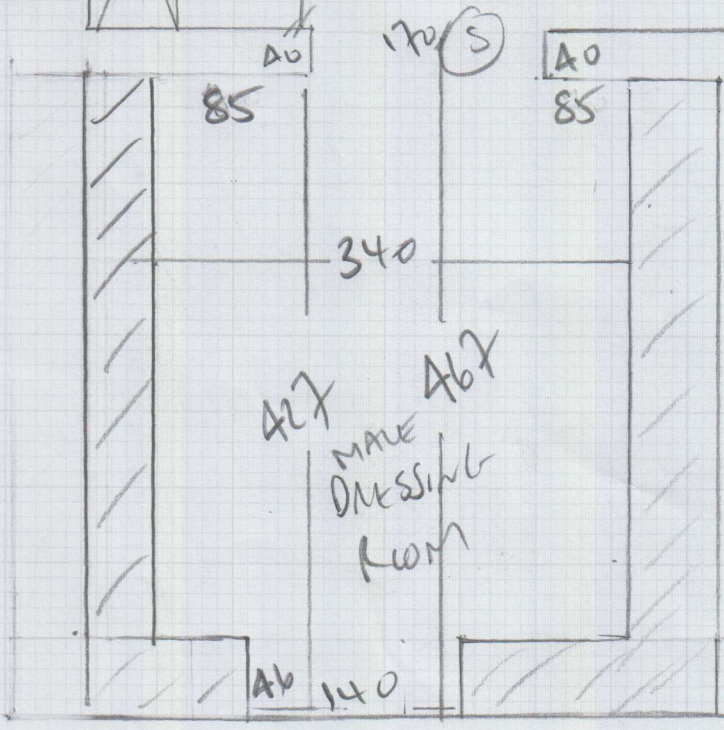
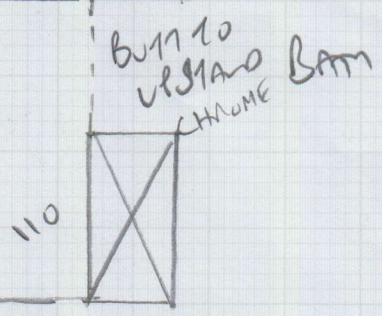
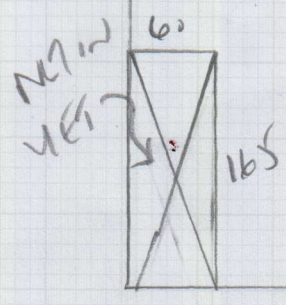

427
467
MALE
DRESSING
ROOM

Job No: F25347
Name: Juvon
Address: 14 ROVEN ROAD
CR 6 9LR
Tel:
Sheet: 5 of 6

LANDING WISE
③
410x230 WIDE NETS

HALLWAY
CIRCULAR RUG
1.75M RADIUS
WITH WHIPPED EDGE
IN SAME HARN/COLOR
AS CASSMOKET TAP

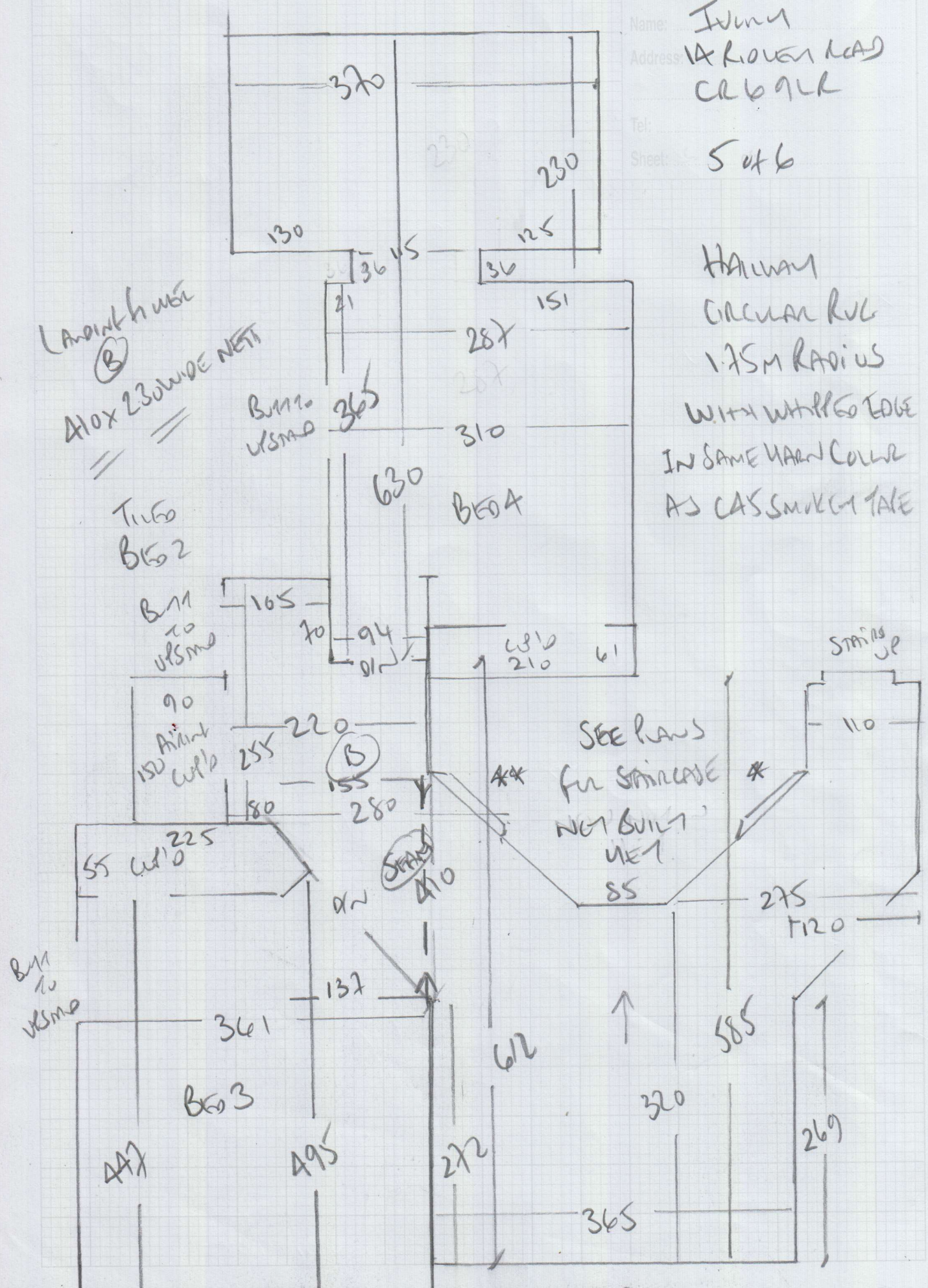

THIS STAIRCASE NOT BUILT YET!!

ALL STAIRS TO BE TYPED RUNNERS

1/2 LANDING TO BE FITTED THEN UTILISED
TARGE AS SHOWN - THEN DRAFT LANDING

F25347
Ivory
14 Kivon Red
CR6 OLR
6off6

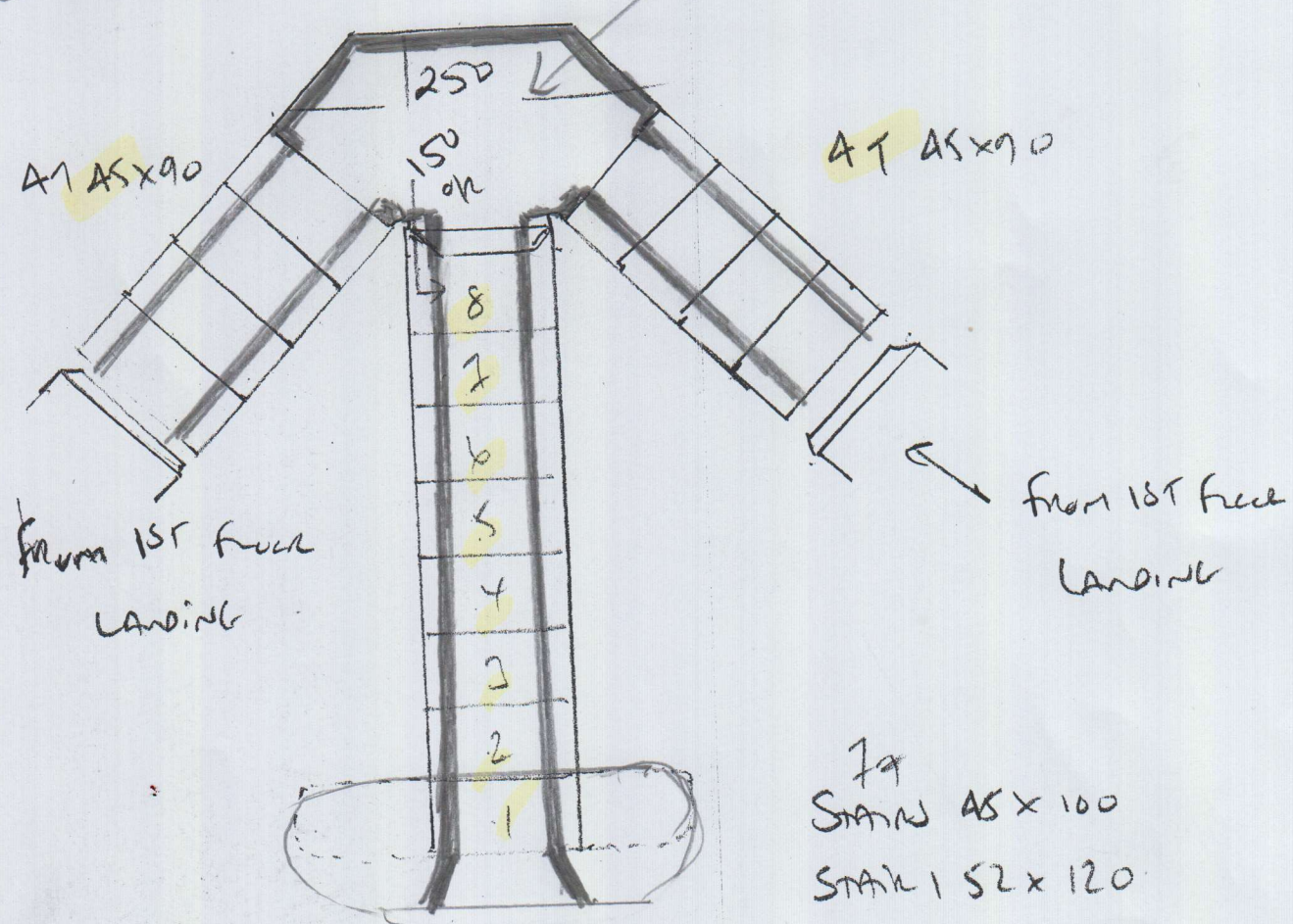

250692 Smet UK - Mr & Mrs Ivory

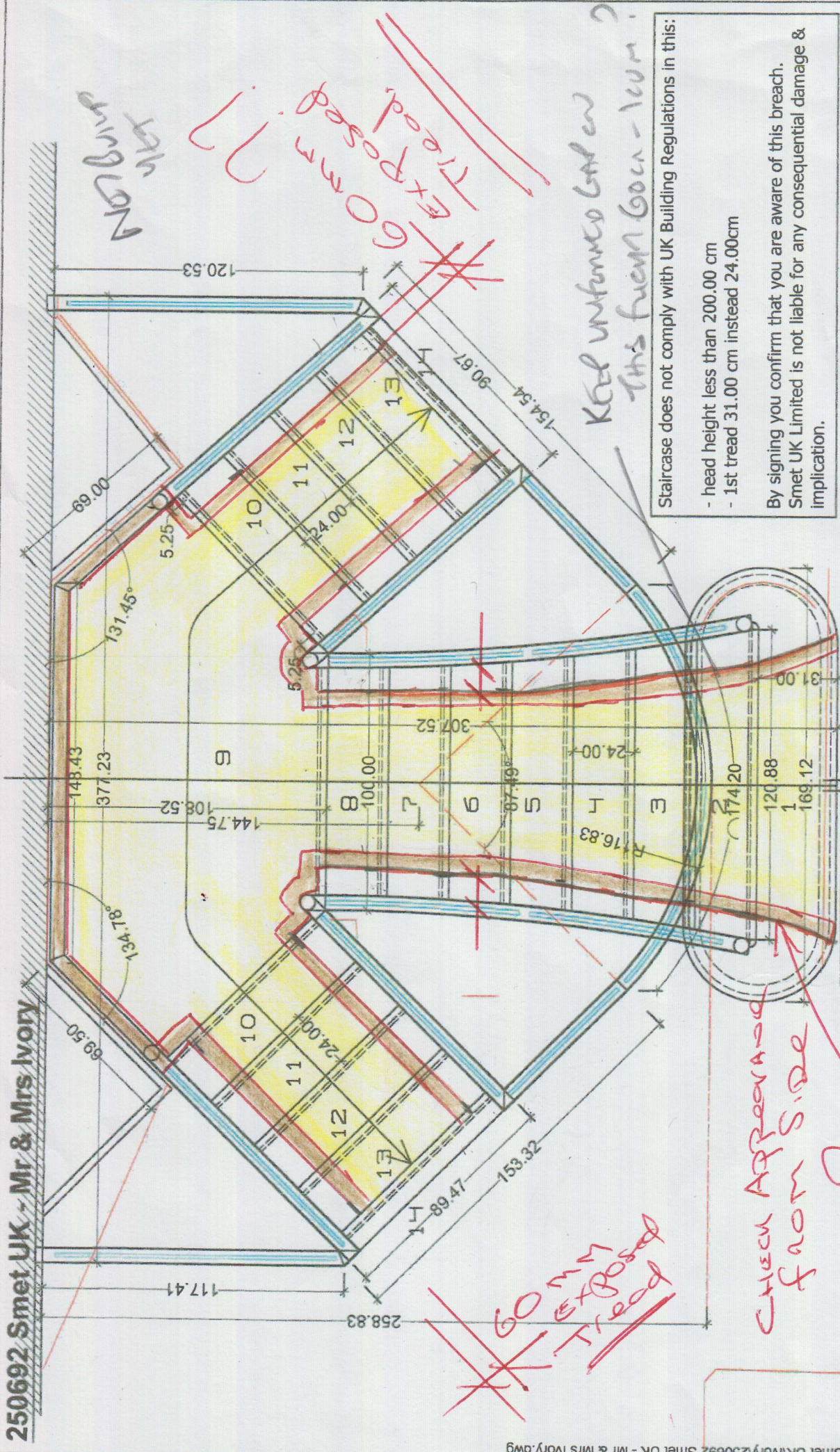

Details Staircase

Going	24.00 cm
Riser	20.49 cm
Total Height	286.90 cm
Pitch: 40.49°	French Oak 55 mm

PRINTNAME

SIGNATURE

250692 Smet UK - Mr & Mrs Ivory



Smet UK Ltd

White Hart House, High Street,
Limpsfield, RH8 0DT

Drawn by:
Simon

Date:
23.11.2016

Staircase does not comply with UK Building Regulations in this:
- head height less than 200.00 cm
- 1st tread 31.00 cm instead 24.00cm
By signing you confirm that you are aware of this breach.
Smet UK Limited is not liable for any consequential damage & implication.

Keep unfenced garden?
this fence 60cm - 100cm?

Mr Gerry Ivory, 14 Ridley Road

Date of Measure: Thu, 1 Dec 16

At: 7.30 - 8.00am

Site Address:

14 Ridley Road
Warlingham

SURREY

CR6 9LR

CONTACT:

As customer details

Mobile	Home	Office
07836 627650	01883-626048	

Customer Address:

14 Ridley Road
Warlingham
WARLINGHAM

CR6 9LR

Email:

gerryivory@ridleyroad.com

Areas to be done and Description of Measure

stairs landing 4 bedrooms

4/12/14
 STEVE KASIA KANETS
 Circle Carpet to change
 + Name Whp. & Change
 1.75m DIAMETER

Sample Curves of
 1x Sup 304
 2x Putnam 10mm
 2x Wixley

Instructions and Estimators comments

Velvet supreme sup 304 or elveston supreme ~~elv~~ 45006 runner stairs tape c45 Smokey or NHB 310 dk grey

802

PHASE 1 - Bto 1 / on site / on site 2 £350
 from FEB 27/2/17 28/2/17 + 1ST MAR

Bed 3+4 fit date 13/3/17

Stairs - Site Indenture / please measure
 Monday 20/2/17 for width of step
 on Sunday 13/3/17

Must Read! 1/2 landing border speak to gm

Office Ref: F25347

Mr Gerry Ivory, 14 Ridley Road

Date of Measure Thu, 1 Dec 16

At 7.30 - 8.00am

Floor: Wood / Concrete / other _____

S/edge: Wood/Concrete/No pin/existing (if existing, allow ___ sticks to supplement where necessary)

Sticking Req'd: Yes/No Type: Fastset/Other LANDING / DURAFIT FLOOR + TAPE BORDER

Underlay: Re-use Existing / New required

Type: 42oz Felt / Fomalux / PU Foam / Luxury PU Foam / LowTog / Durafit
+ LAYERS STAIRS NEW 1x 1/2 LANDING

Doorbars: Alloy / Satin Ali / Polished Ali / Anod / Solid Brass / Chrome / Nisheen Seam/Wood/T/Holds: colour _____

Door Clearance: OK / Low (advise on quote) NEW DOOR BARS INSTALLED

Uplift: No / Yes (if "Yes" - what type?) JACARANDA VENEER on skirting + CROWN MOULDING

Furniture: No/ Yes (if YES, please specify the following) - 1 man / 2 men (Fitter to get paid) £ 15 total/per room

Parking Cost: Free / £ _____ per hour PURCHASE ROAD / ON DRIVEWAY

Parking Restrictions: (type) / £ ON DRIVEWAY

Congestion Zone: No / Yes

Access: Easy / Hard / 2 men req'd / 157 floor?

Runners: Whipping / Binding (if binding, specify type) 60cm TAPE + TEMPLATE 1ST FLOOR ON SIDE

Tape size: 1 1/2" / 2" / 3" / 5"

Style: Top taping / Side binding 60cm - 100m ALUMINUM

Stairrods: Type _____ Nr _____ Size _____

Must Read: 1/2 landing border speak to gm

Colin Symonds (Mr Carpet)

Modified: Thu 15/12/2016 18:18

F25347

Proposed Fitting Schedule

28/02/2017 or 01/03/2017

Master Bed & 2 Dress rooms

7.65m x 5m + 4.00m x 3.50m + 4.80m x 3.50m + Filler 1.80m x 1.50m = 72m² Approx

Phase 1 - Allow 1 day

£350 to fitter

Phase 2

Bedrooms 3 & 4 + 1st floor Landing & fully fit/Template half landing for taped border & cut down stairs to runner widths Approx 77m²

Phase 2 - Allow 1 day

£400.00 to fitter

Phase 3

Fit as soon after Phase 2 as possible but allowing 5 days for workshop taping to be carried out & completed

Phase 3 - Allow 1 day

£300.00 to fitter

All above subject to agreement with customer & building programme