

Job No: F25552
 Name: EYKE
 Address: 22 Bawtuck Rd
 W6 9HE
 Tel:
 Sheet: 1 of 2

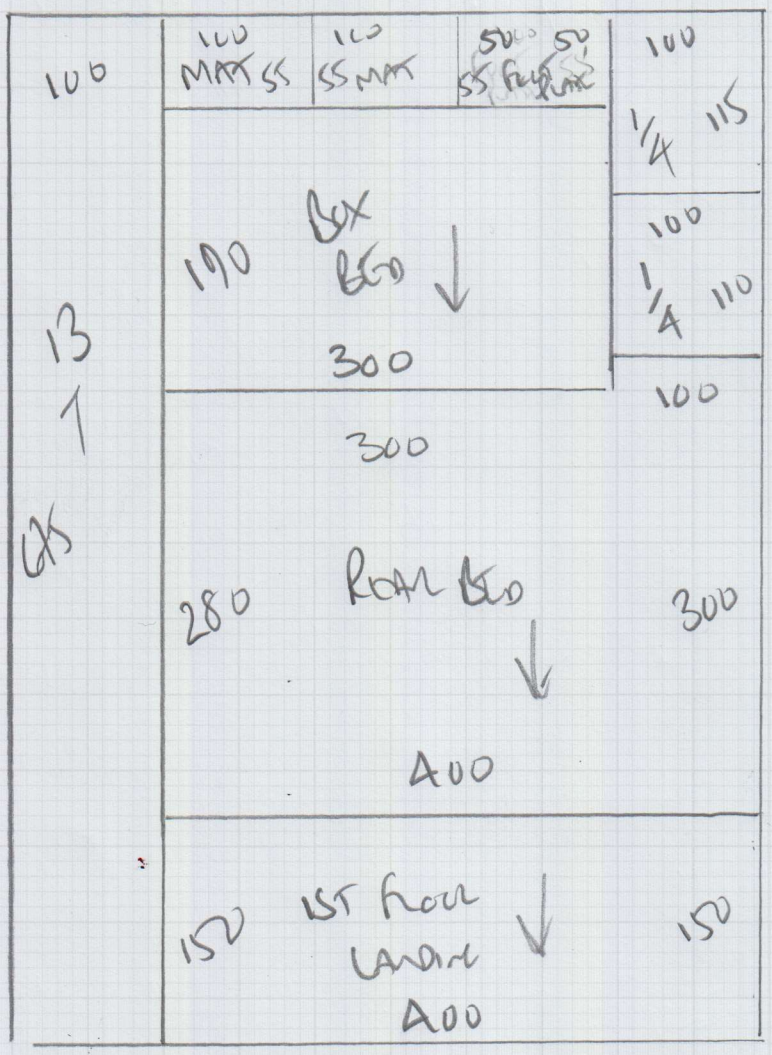

Hammer Trust '50'
 COLON
 ITDA 5023

ran 675 x 500
 from 280 x 500
955 x 500

4775²

Job No: F25552
 Name: GIVE
 Address: 22 BOWTOWN ROAD
 W6 9HE
 Tel:
 Sheet: 2 of 2

FEET REST ON CHAIR
 FOOT OF STAIR LIFT
 STRAIGHT WARE CAMEL
 TO FOOT REST

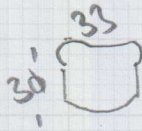

STAIR LIFT

FIXED ON 3 STAIR RUNS

ENTIRE LENGTH OF STAIRCASE

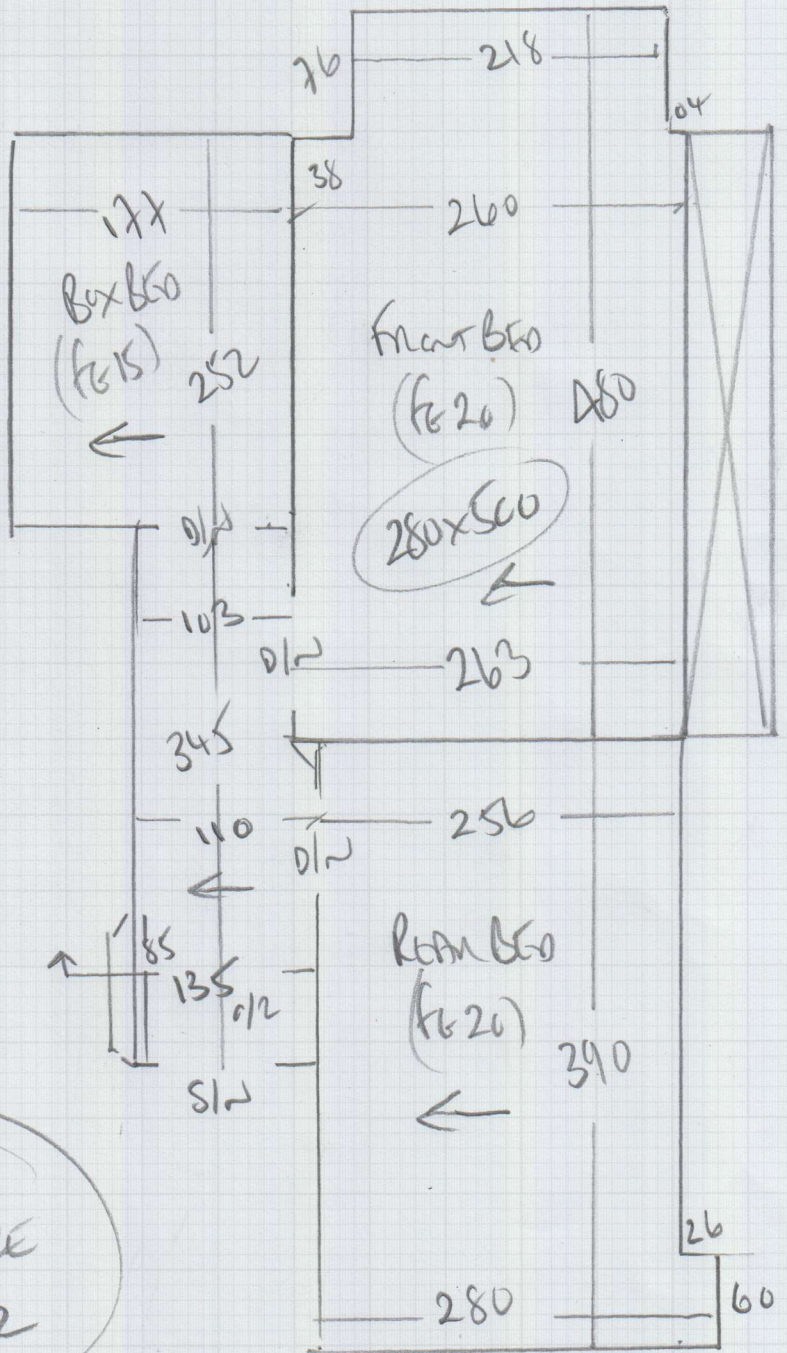
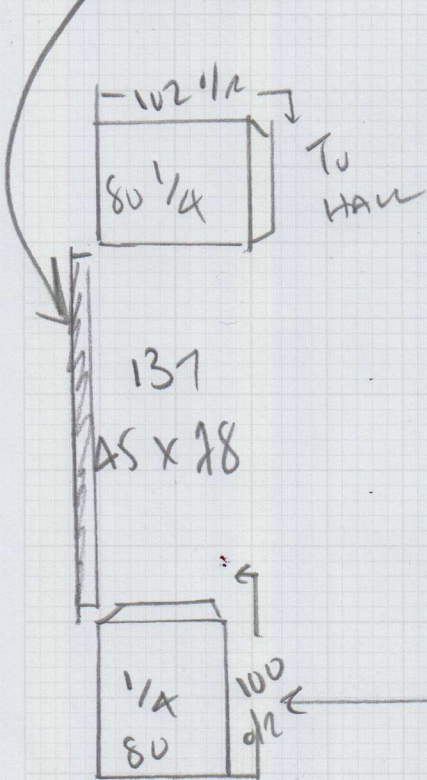

WHIPPED MATS FOR LANDING
 50cm x 75cm WIDE x 2

F25552

4th call of 4

Notes for Measure

Estimator: Colin

Mr & Mrs Eyre, 22 Bowfell Road

Date of Measure: Wed, 8 Mar 17 **BARBARA** At: 12pm - 1pm

Site Address:
22 Bowfell Road

Customer Address:
22 Bowfell Road

LONDON

W6 9HE

LONDON

W6 9HE

CONTACT:

Mobile

Home

Office

Email:

020-7385-7657

Not known

seahorse282@gmail.com

Areas to be done and Description of Measure

Measure stairs / landings & 3 bedrooms (customer has stair lift)

HEA 5023 - SENT SAMPLE

↑
LISA LYNN
(DAUGHTER)
570925104

Instructions and Estimators comments

Heather Twist (please take pattern book)

1062 FURTHER DATES
11/4/17 * - BEDDEN of THE TWO
12/4/17 *

Must Read!

Meet Son Kim on site

Office Ref: F25552

Mr & Mrs Eyre, 22 Bowfell Road

Date of Measure Wed, 8 Mar 17

At 12pm - 1pm

Floor: Wood / Concrete / other _____
 S/edge: Wood/Concrete/No pin/existing (if existing, allow __ sticks to supplement where necessary)
 Sticking Req'd: Yes/ No Type: Fastset/Other
 Underlay: Re-use Existing / New required
 Type: 42oz Felt / Fomalux / PU Foam / Luxury PU Foam / LowTog / Durafit
 Doorbars: Alloy / Satin Ali / Polished Ali / Anod / Solid Brass / Chrome / Nisheen Seam/Wood/T/Holds: colour _____
 Door Clearance: OK / Low (advise on quote)
 Uplift: No / Yes (if "Yes" - what type?) Just on feet
 Furniture: No/ Yes (if YES, please specify the following) - 1 man / 2 men (Fitter to get paid) £ 60 total/per room
 Parking Cost: Free / £ 220 per hour
 Parking Restrictions: (type) / £ PAD OUTSIDE
 Congestion Zone: No / Yes
 Access: Easy / Hard / 2 men req'd / 1st floor?
 Runners: Whipping / Binding (if binding, specify type)
 Tape size: 1½" / 2" / 3" / 5"
 Style: Top taping / Side binding
 Stairrods: Type _____ Nr _____ Size _____

Must Read: Meet Son Kim on site