

Job No: F25563
Name: Fintona Industries
Address: FLAT 4
47 MARLINES ROAD
Tel: W8 6LA
Sheet: of:

FLAT 4

REAR BEDROOM

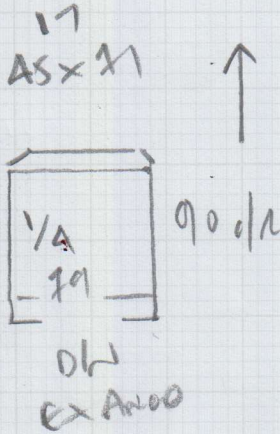
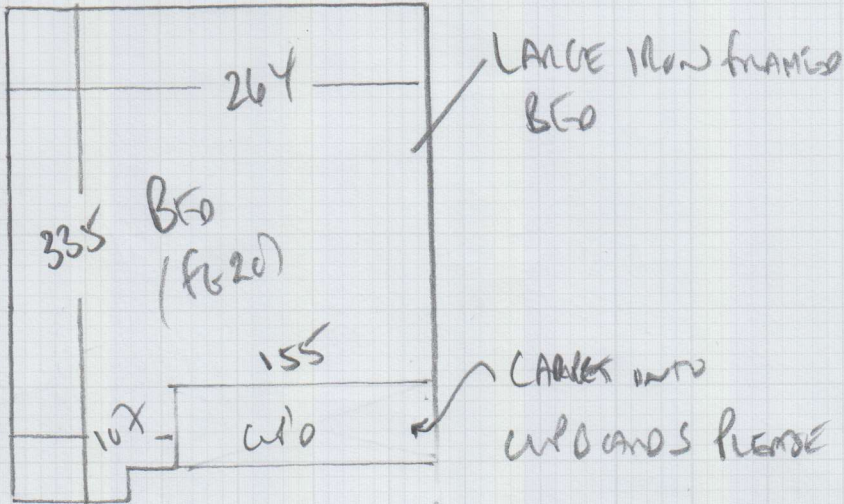

ULTIMA TRUST
Come to Confirm

350 x 366

12.81 m²

F25563

3rd call of 3

Notes for Measure

Estimator: Colin

Flinton Properties, Flat 2

Date of Measure: Wed, 15 Mar 17

At: 12

Site Address:

Flat 2
47 Marloes Road

LONDON W8 6LA

CONTACT: Charles Wilkinson

Mobile	Home	Office
07710-016159	01722-712621	N/P

Customer Address:

Dairy Farm
East Grimstead
SALISBURY

SP5 3RT

Email:
info@terrafitiles.co.uk

Areas to be done and Description of Measure

Lounge hall and bedroom

↑ MEASURE Rear Bed in flat 4
KEYS ON MANTLE PIECE IN
FLAT 2 FOR ACCESS TO
FLAT 4

Instructions and Estimators comments

westex ultima colour to confirm

Must Read!

meet 12 oclock

Office Ref: F25563

Flinton Properties, Flat 2

Date of Measure Wed, 15 Mar 17

At 12

Floor: Wood / Concrete / other _____

S/edge: Wood/Concrete/No pin/existing (if existing, allow __ sticks to supplement where necessary)

Sticking Req'd: Yes/ No Type: Fastset/Other

Underlay: Re-use Existing / New required

Type: 42oz Felt ^{+OPHICUS} / Fomalux / PU Foam / Luxury PU Foam / LowTog / Durafit

Doorbars: Alloy / Satin Ali / Polished Ali / Anod / Solid Brass / Chrome / Nisheen Seam/Wood/T/Holds: colour _____

Door Clearance: OK / Low (advise on quote)

Uplift: No / Yes (if "Yes" - what type?) None on old floor

Furniture: No/ Yes (if YES, please specify the following) - 1 man / 2 men (Fitter to get paid) £ _____ total/per room

Parking Cost: Free / £ 4.60 per hour

Parking Restrictions: (type) / £ 1.20 PER HOUR - 100-150 MINS

Congestion Zone: No / Yes

Access: Easy / Hard / 2 men req'd / Ground floor?

Runners: Whipping / Binding (if binding, specify type)

Tape size: 1 1/2" / 2" / 3" / 5"

Style: Top taping / Side binding

Stairrods: Type _____ Nr _____ Size _____

Must Read: meet 12 oclock

Office Ref: F25563