

Job No: F25569  
 Name: MARSHALL  
 Address: 520 Marbury Court  
 SW20 0DP  
 Tel: \_\_\_\_\_  
 Sheet: \_\_\_\_\_ of: \_\_\_\_\_

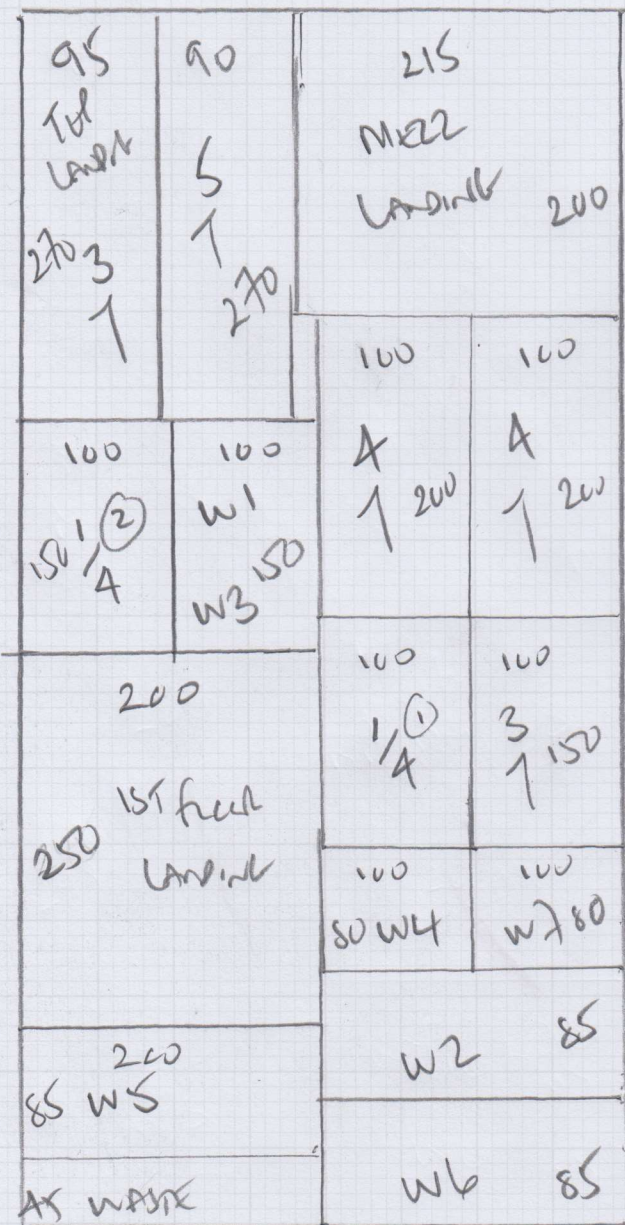

STAIRS + LANDINGS

Colorado Smoke  
 Color ST 2213  
 800 x 400

32m<sup>2</sup>

3 BEDROOMS + EAVES SPACE

Colorado 2205

Left Bed 365 x 400

Eaves Space 255 x 400

1st floor Bed 370 x 400

1st floor Bed 285 x 400

1275 x 400

51m<sup>2</sup>

Job No: F25569  
 Name: MARSHALL  
 Address: 520 MELBURY ROAD  
 SW200DP

Tel: \_\_\_\_\_  
 Sheet: \_\_\_\_\_ of: \_\_\_\_\_

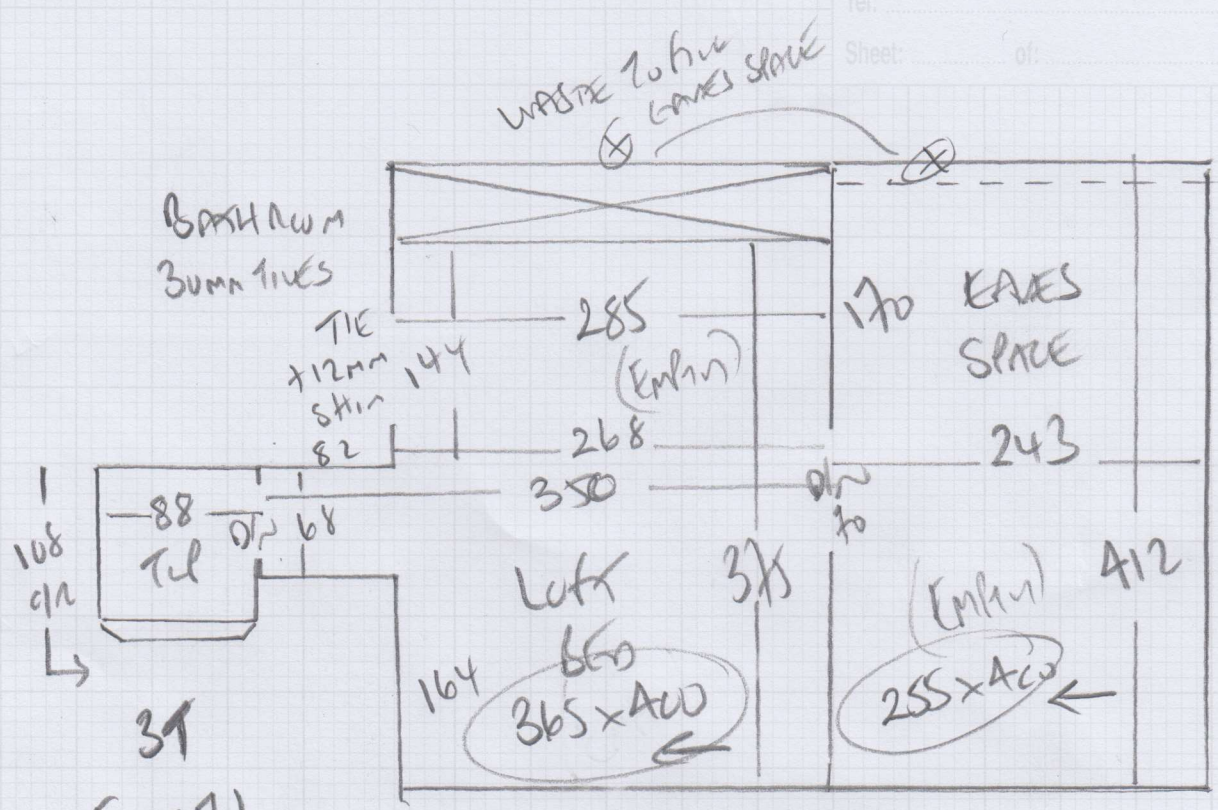

- 39
- 50 x 71
- w1 65 x 80
- w2 75 x 98
- w3 66 x 68
- 5T
- 45 x 71
- w4 65 x 78

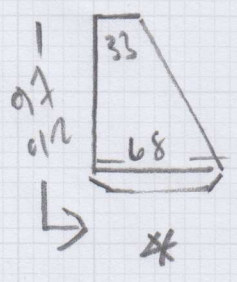

Job No: F25569  
 Name: MARSHALL  
 Address: 52 DMEADY ROAD  
 SW20 0DP  
 Tel: \_\_\_\_\_  
 Sheet: \_\_\_\_\_ of \_\_\_\_\_

Ullux Trest  
 ON OLD RUBBER + SLEDGE

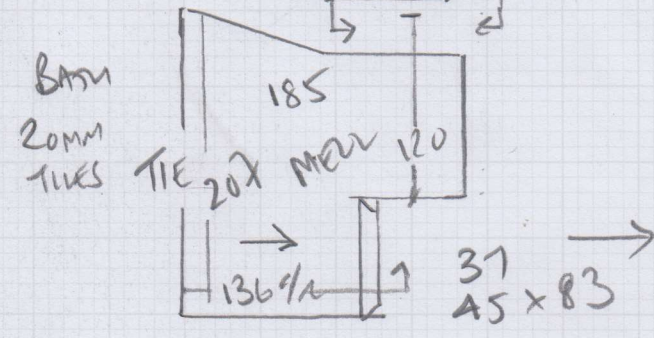
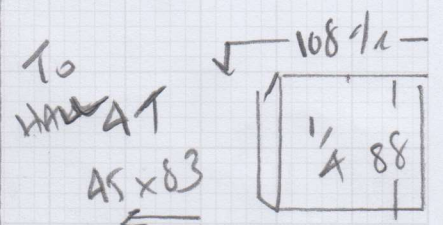
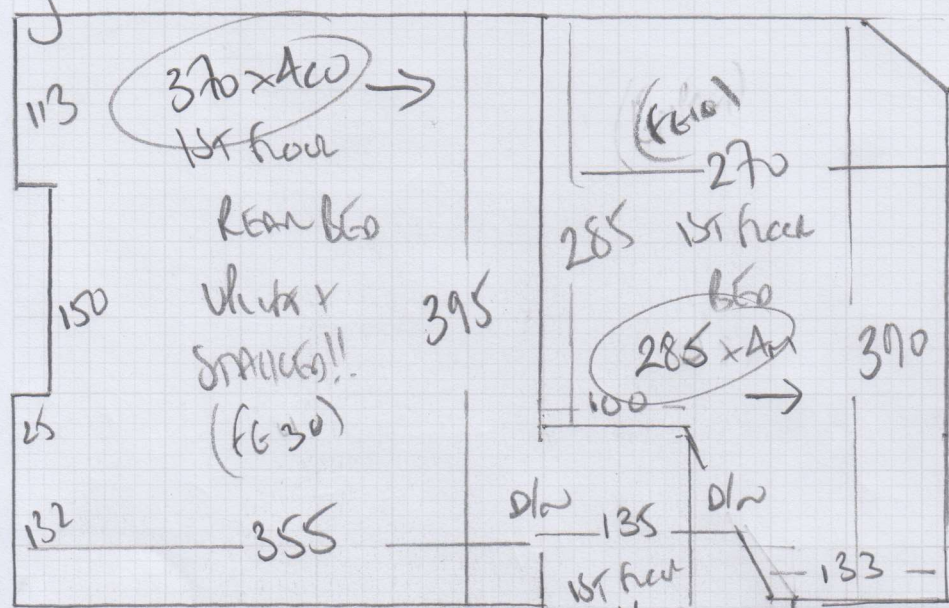

- A1
- 45 x 83
- WT 76 x 83
- W4 80 x 120
- W5 70 x 98

**F25569**

2nd call of 3

**Notes for Measure**

Estimator: Colin

Mrs Katie Marshall, 52b Melbury Gardens

Date of Measure: Wed, 15 Mar 17

At: Not entered

Site Address:

52b Melbury Gardens

Customer Address:

52b Melbury Gardens

LONDON

SW20 0DP

LONDON

SW20 0DP

CONTACT: As customer details

Mobile

Home

Office

07813-139932

Email:

**Areas to be done and Description of Measure**

stairs and landings Colorado st2213 bedrooms colorado 2205

**Instructions and Estimators comments**

measure eves cupboard top floor

**Must Read!**

**bos**

**Office Ref: F25569**

Mrs Katie Marshall, 52b Melbury Gardens

Date of Measure Wed, 15 Mar 17

At Not entered

Floor: Wood / Concrete / other \_\_\_\_\_

S/edge: Wood/Concrete/No pin/existing (if existing, allow \_\_\_ sticks to supplement where necessary)

Sticking Req'd: Yes No Type: Fastset/Other

Underlay: Re-use Existing / New required

Type: 42oz Felt / Fomalux / PU Foam / Luxury PU Foam / LowTog / Durafit

Doorbars: + doors  
Alloy / Satin Ali / Polished Ali / Anod / Solid Brass / Chrome / Nisheen Seam/Wood/T/Holds: colour \_\_\_\_\_

Door Clearance: OK / Low (advise on quote)

Uplift: No / Yes (if "Yes" - what type?) 1st floor BEOS ONLY

Furniture: No Yes (if YES, please specify the following) - 1 man / 2 men (Fitter to get paid) £ 400 total/per room 1st floor BEOS ONLY

Parking Cost: Free / £ 120 per hour BETWEEN 11AM - NOON

Parking Restrictions: (type) / £ 11-12 PERMITS ONLY (120TH METERS OUTSIDE HOUSE)

Congestion Zone: No / Yes

Access: Easy / Hard / 2 men req'd / \_\_\_\_\_ floor? 1st + 2nd

Runners: Whipping / Binding (if binding, specify type)

Tape size: 1 1/2" / 2" / 3" / 5"

Style: Top taping / Side binding

Stairrods: Type \_\_\_\_\_ Nr \_\_\_\_\_ Size \_\_\_\_\_

**Must Read: bos**

Office Ref: F25569