

Job No: F25590  
 Name: HAWKINS  
 Address: 6 RAISON ROAD  
 W14 9EE  
 Tel:  
 Sheet: 1 of 3

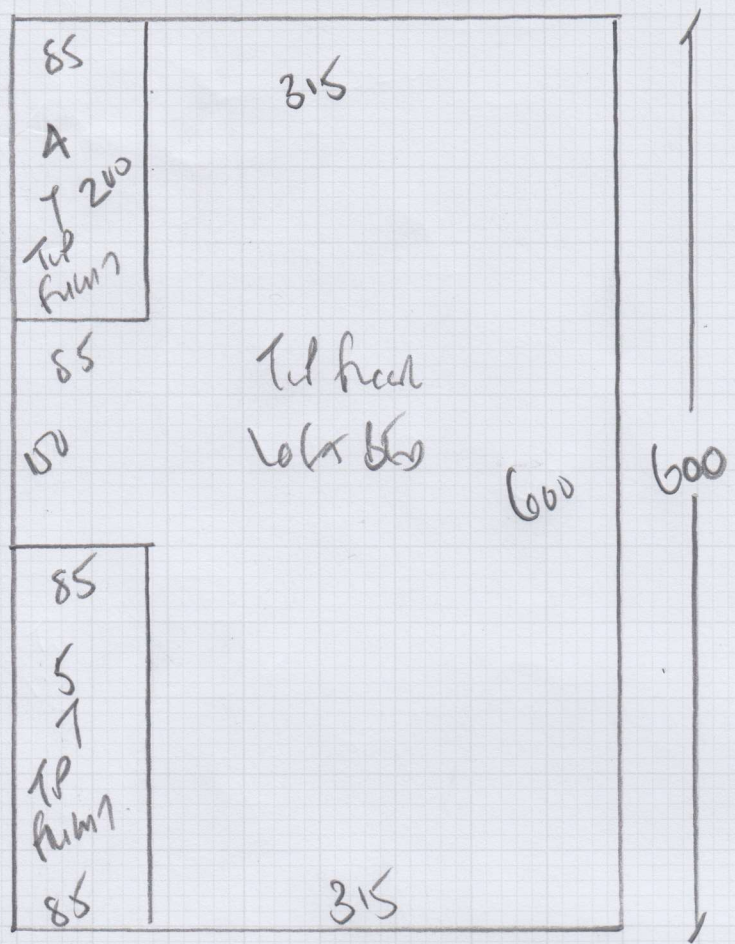

CARPET TO SELECT

- Row 1 600 x 400
- Row 2 400 x 400
- Row 3 190 x 400
- LOUNGE 510 x 400
- Big RT from 325 x 400
- 2025 x 400

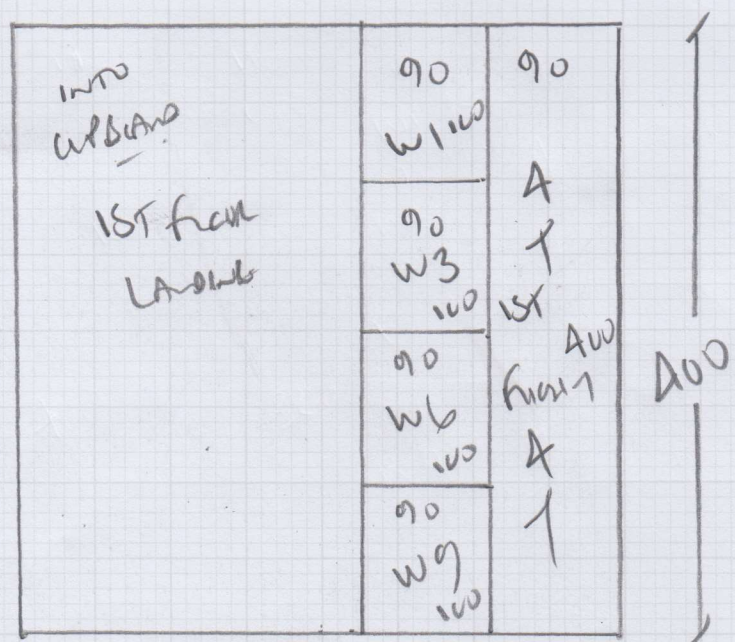

81m<sup>2</sup>

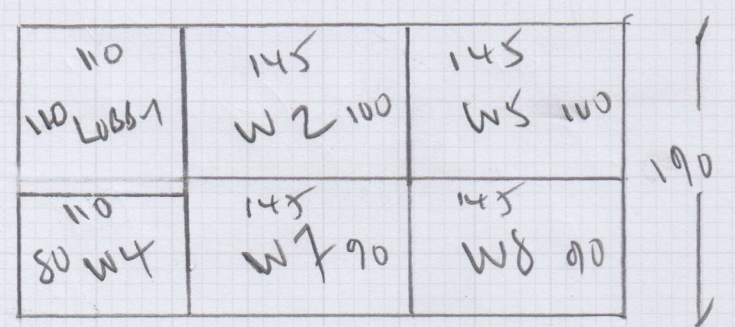

Job No: F25590  
 Name: Harrows  
 Address: 6 Laurier Lodge  
 W14 9EX  
 Tel:  
 Sheet: 2 of 3

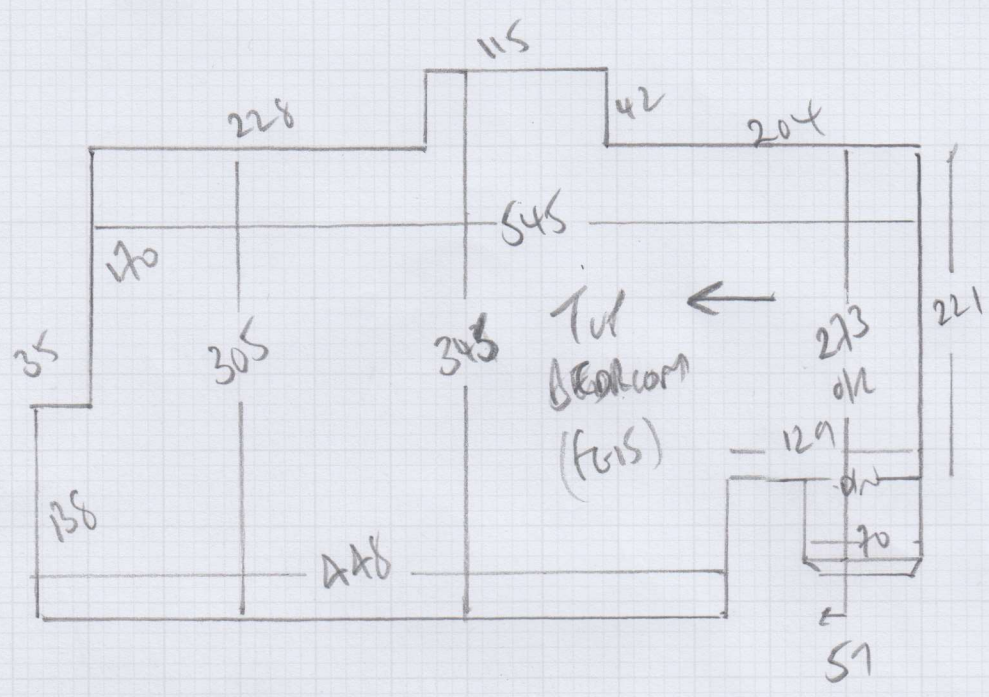

- 45 x 70.
- w1 60 x 80
- w2 70 x 97
- w3 60 x 67
- A1
- 45 x 70
- \*



Mr A Hallows, 6 Palliser Road

Date of Measure: Wed, 29 Mar 17

At: 1-2

Site Address:  
6 Palliser Road

Customer Address:  
6 Palliser Road

LONDON W14 9EE

LONDON W14 9EE

CONTACT: As customer details

Mobile	Home	Office
07831-514814	020-7381-6663	N/P

Email:  
anthony@hamiltonhallows.com

Areas to be done and Description of Measure  
flat

SEND SAMPLES  
 NEUTRAL COLOURS  
 ULTRAVIOLET +  
 TIVERTON ETC  
 FOR RENTAL PURPOSES  
 EVENTUALLY  
 ANTHONY'S HOME AT PRESENT  
 QUOTE  
 1) TRAVEL 50  
 2) ULTRAVIOLET

Instructions and Estimators comments

Take Tiverton Trallee

**Must Read!** has Moth problem

Office Ref: F25590

Mr A Hallows, 6 Palliser Road

Date of Measure Wed, 29 Mar 17

At 1-2

**Floor:**  Wood / Concrete / other \_\_\_\_\_

**S/edge:**  Wood/Concrete/No pin/existing (if existing, allow 5 sticks to supplement where necessary)

**Sticking Req'd:** Yes/ No Type: Fastset/Other

**Underlay:** Re-use Existing / ~~New~~ required  
*CUSTOMER WANTS TO RE-USE EXISTING PU FOAM*

**Type:** 42oz Felt / Fomalux / PU Foam /  Luxury PU Foam / LowTog / Durafit

**Doorbars:**  Alloy / Satin Ali / Polished Ali / Anod / Solid Brass / Chrome / Nisheen Seam/Wood/T/Holds: colour \_\_\_\_\_

**Door Clearance:**  OK / Low ( advise on quote)

**Uplift:** No /  Yes (if "Yes" - what type?) CUSTOMER TO DO = MONTHS!!

**Furniture:** No/ Yes (if YES, please specify the following) - 1 man / 2 men (Fitter to get paid) £ 15 total/per room

**Parking Cost:** Free / £ 220 per hour

**Parking Restrictions:** (type) / £ to advise

**Congestion Zone:**  No / Yes

**Access:** Easy / Hard /  2 men req'd / Top floor? (1st + 2nd) floor

**Runners:** Whipping / Binding (if binding, specify type)  
*PUNISHMENT FOR ACCESS TO FLOOR*

**Tape size:**  1 1/2" / 2" / 3" / 5"

**Style:** Top taping / Side binding

**Stairrods:** Type \_\_\_\_\_ Nr \_\_\_\_\_ Size \_\_\_\_\_

**Must Read: has Moth problem**