

FIRST Floor

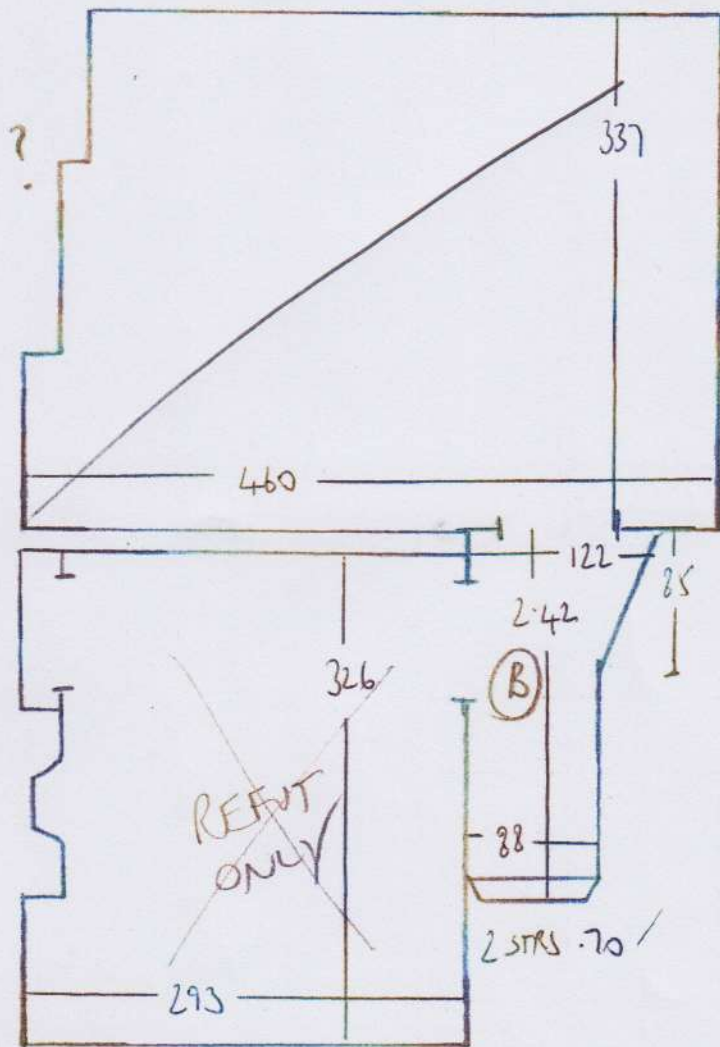

F2S610
 GROUND FLOOR
 8 CANTON GROVE
 W6 B4F
 1 OF 2

BW 93x50
 / 10 STRS .77

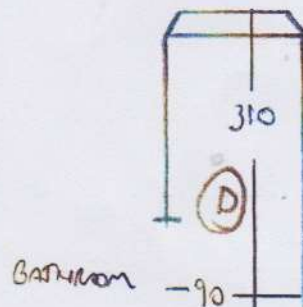
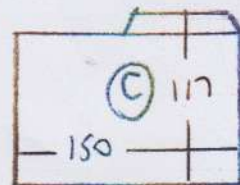

1st Phase

Portobello
 Mizzile
 2-80 x 4MTR

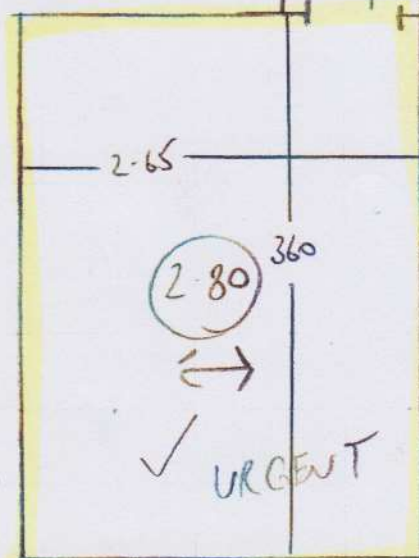

F2 S610
 CLANDJEM
 8 CLAXTON CREVE
 W8 SHF

2 of 2

1st Phase

TOP FLOOR

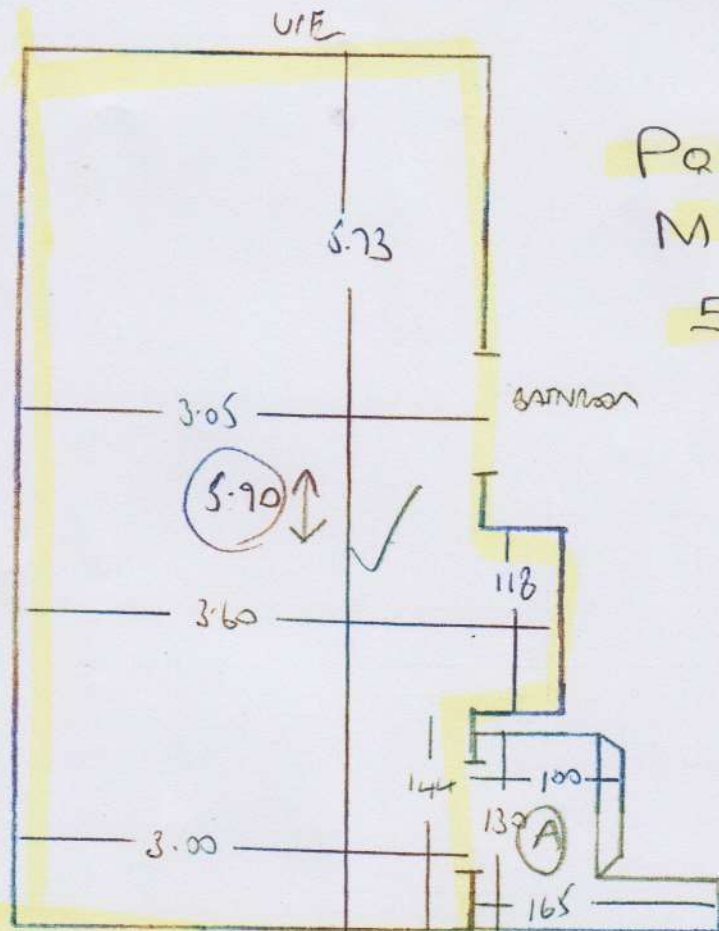

Partobello
 Mizzle

5-90 x 4MTR

- 1 W 83x60 ✓
- 2 W 105x64
- 3 W 100x70 ✓
- 4 W 78x57 ✓
- 5 STRS 76x47
- 5 W 83x56
- 6 W 102x62 ✓
- 7 W 107x74