



F 25658
DINKWAN - MAIN
14H DAYGOTT
SWB 2SB

VIVACIOUS VIBES
BURNING

~~INTERIOR~~
~~CONCRETE~~

RAW 850 x 500
RECEPTION 500 x 500
1410 x 500

7050m²
+ 150 x 500
EXTRA RICH STAIR

1560 x 500

78m²

Job No: F 25658
 Name: DINKHAN MAIN
 Address: _____
 Tel: _____
 Sheet: _____ of: _____

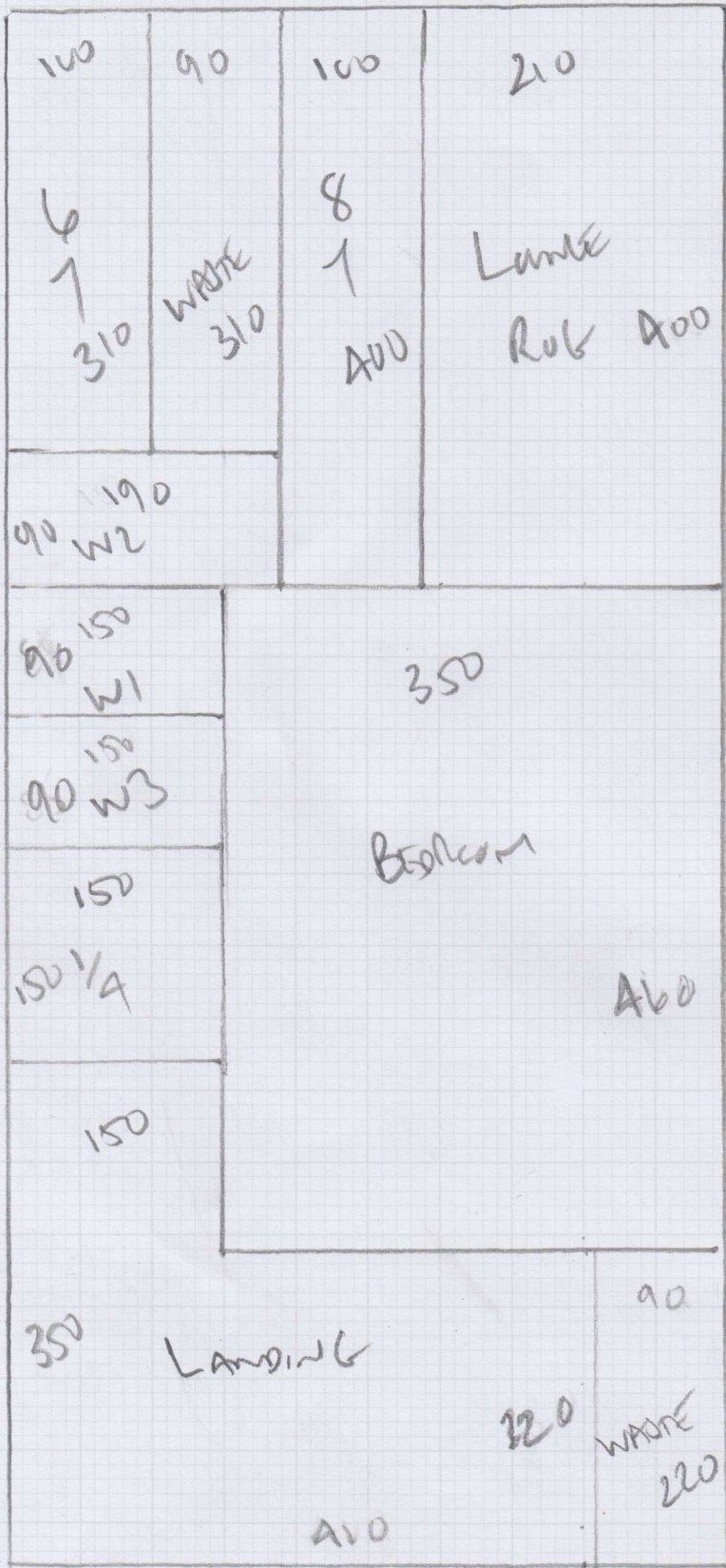

400
680

Bed Stairs/Landings
+ LANDING RUG

VIVARIUS VORLET
BURNANT

Plan 1 400 x 500

Plan 2 680 x 500

1080 x 500

84m²

27/

Job No: F25658

Name: D. KWAR-MAIN

Address: _____

Tel: _____

Sheet: _____ of: _____

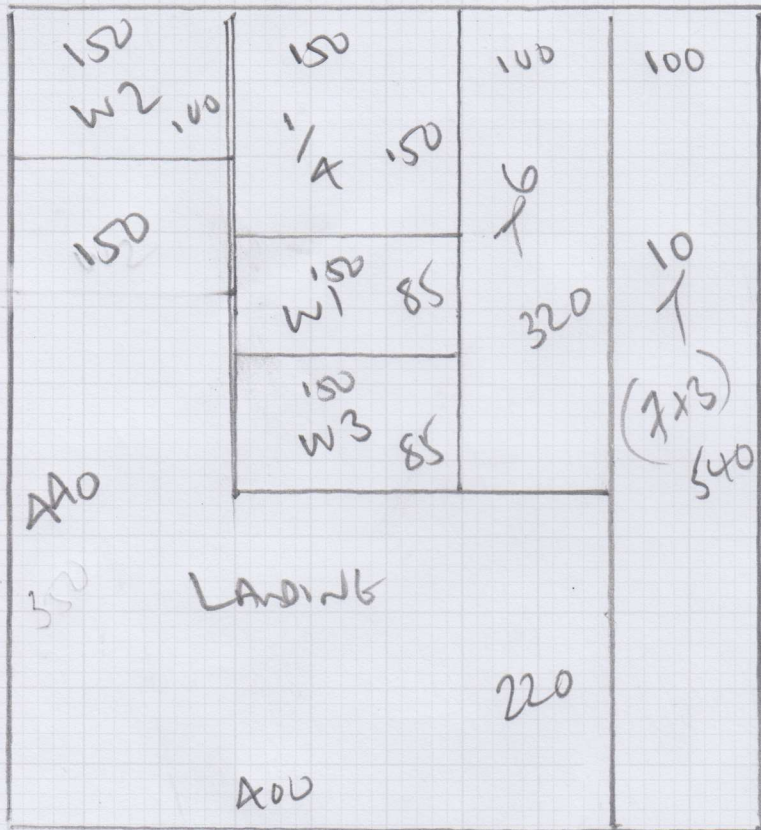

STAIRS + LANDINGS

VIVACIOUS VORTEX
BUYANT

540
540 x 500

27m²

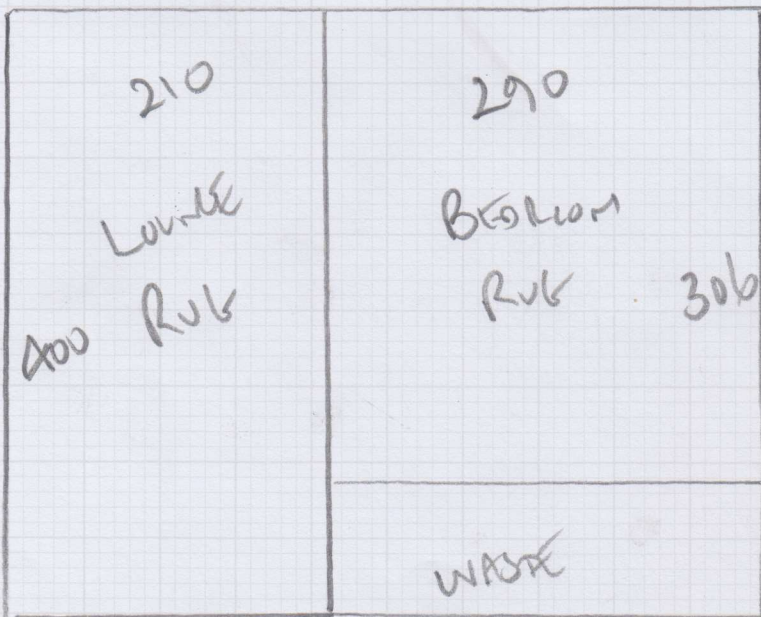

2 Rvb's
VIVACIOUS VORTEX
BUYANT

400
400 x 500

20m²
+ WHPAINT
1220 LIN MTS +
1200 LIN MTS

= 2420 LIN MTS TOTAL

Mrs N Dingwall-Main, 14 H Draycott Place

Date of Measure: Tue, 23 May 17

At: 12pm - 1pm

Site Address:
14 H Draycott Place

Customer Address:
14 H Draycott Place

LONDON SW3 2SB

LONDON SW3 2SB

CONTACT: As customer details

Mobile	Home	Office
07800-731706		

Email:
nicky.dingwallmain@gmail.com

Areas to be done and Description of Measure

Measure additional flight stairs (COLIN - take large pic of 10mm PU Foam Underlay from Warehouse)

- 1) SL + Baner + Lamin rug
- 2) 1thru door T
- 3) Lamin SL fitted
Rug 400 x 210 WDE
WHITING BLUE
+ Bes rug

Instructions and Estimators comments

Vivacious Velvet Buoyant £15.00m² (Was £32.00m²)

99cm 306 x 2.90 WHITING

SL + 2 RUGS
ONLY

Must Read!

See Nicky on site

Office Ref: F25658

Mrs N Dingwall-Main, 14 H Draycott Place

Date of Measure Tue, 23 May 17

At 12pm - 1pm

Floor: Wood / Concrete / other _____

S/edge: Wood/Concrete/No pin/existing (if existing, allow ___ sticks to supplement where necessary)

Sticking Req'd: Yes/No Type: Fastset/Other

Underlay: Re-use Existing / New required

Type: 42oz Felt / Fomalux / PU Foam / Luxury PU Foam / LowTog / Durafit

Doorbars: Alloy / Satin Ali / Polished Ali / Anod / Solid Brass / Chrome / Nisheen
Seam/Wood/T/Holds: colour _____

Door Clearance: OK / Low (advise on quote)

Uplift: No / Yes (if "Yes" - what type?) _____

Furniture: No/Yes (if YES, please specify the following) - 1 man / 2 men (Fitter to get paid) £_____ total/per room

Parking Cost: Free / £ 4.60 per hour

Parking Restrictions: (type) / £ 1.10 Hourly Monday

Congestion Zone: No / Yes

Access: Easy / Hard / 2 men req'd / Top floor?

Runners: Whipping / Binding (if binding, specify type)

Tape size: 1 1/2" / 2" / 3" / 5"

Style: Top taping / Side binding

Stairrods: Type _____ Nr _____ Size _____

Must Read: See Nicky on site