

400

Reception Room

970

650

1350

20

260

380

380

Store

440

Reception fimer

Job No: f25677
 Name: SMITH
 Address: 12 Trinity Road
 SW19 8EX
 Tel:
 Sheet: 1 of 2

Carpet WOLD on Boston
 Carpet

1350 x 400

54m²

Reception Room fimer
 700 x 200cm

Job No: F25677
 Name: STRATTON
 Address: 12 Trinity Road
 SW19 8QX
 Tel: _____
 Sheet: _____ of: _____

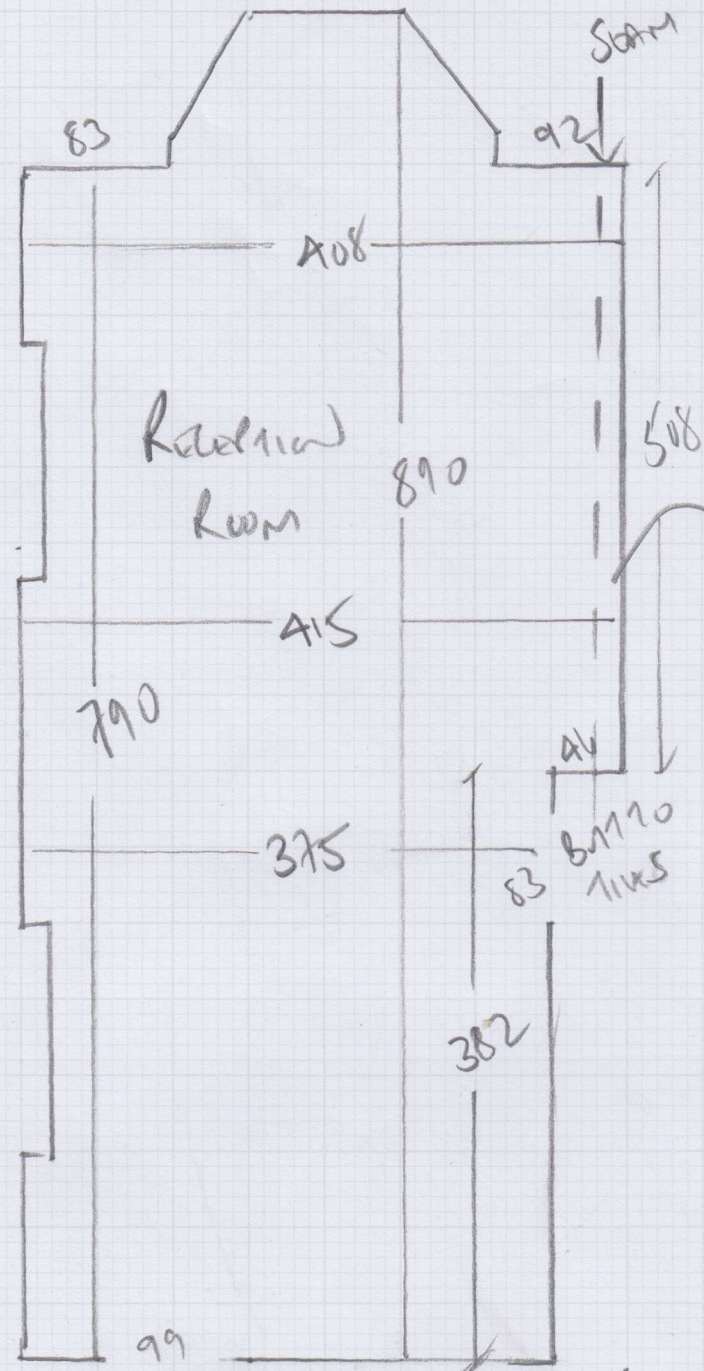

finer
 see cutting plan
 !! TIGHT !!

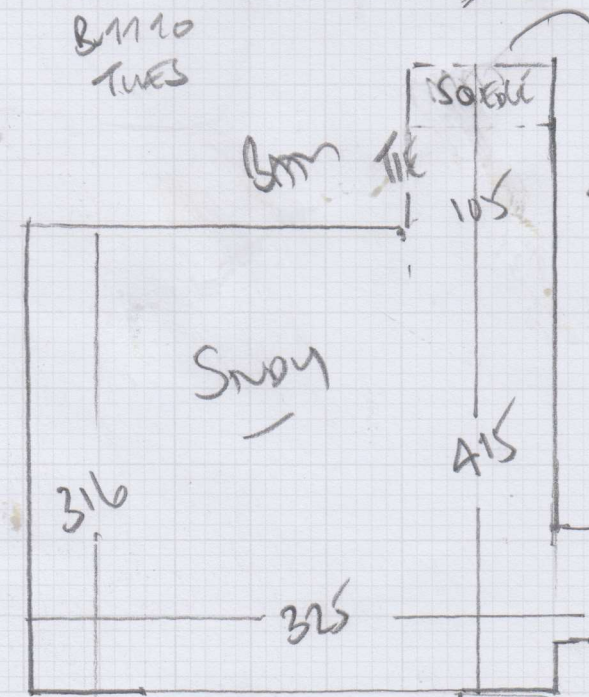

To MAX
 80x22cm
 ← →

Supply new LOG LOG units
 to Storey - taken in lanes
 with units from Storey.

Mr & Mrs P C Stratton, 12 Trinity Road

Date of Measure Thu, 25 May 17

At 8.30am - 9.30am

Floor: Wood / Concrete / other _____

S/edge: Wood/Concrete/No pin/existing (if existing, allow 5 sticks to supplement where necessary)

Sticking Req'd: Yes/No Type: Fastset/Other

Underlay: Re-use Existing / New required

Type: 42oz Felt / Fomalux / PU Foam / Luxury PU Foam / LowTog / Durafit

Doorbars: Alloy / Satin Ali / Polished Ali / Anod / Solid Brass / Chrome / Nisheen
Seam/Wood/T/Holds: colour _____

Door Clearance: OK / Low (advise on quote)

Uplift: No / Yes (if "Yes" - what type?) UNDERLAY DOWN (ROMA - LOW TOG)

Furniture: No/ Yes (if YES, please specify the following) - 1 man / 2 men (Fitter to get paid) £ 15 total/per room 30 TOTAL

Parking Cost: Free / £ 2.60 per hour

Parking Restrictions: (type) / £ 1.10 MAKE 4

Congestion Zone: No / Yes

Access: Easy / Hard / 2 men req'd / Ground floor?

Runners: ~~Whipping~~ / Binding (if binding, specify type)

Tape size: ~~1 1/2" / 2" / 3" / 5"~~

Style: Top taping / Side binding

Stairrods: Type _____ Nr _____ Size _____

Must Read: Not entered

F25677

1st call of 3

Notes for Measure

Estimator: Colin

Mr & Mrs P C Stratton, 12 Trinity Road

Date of Measure: Thu, 25 May 17

At: 8.30am - 9.30am

Site Address:12 Trinity Road
Wimbledon

LONDON

SW19 8QX

Customer Address:12 Trinity Road
Wimbledon
LONDON

SW19 8QX

CONTACT: Clare

Mobile	Home	Office
07540-062379	N/P	020-7349-7182

Email:**Areas to be done and Description of Measure**

Check top floor storage room (previously carpeted F25677) as bad moth infestation

Instructions and Estimators comments

Simply Plains Deluxe SP32

Must Read!**Not entered****Office Ref: F25677**