

520

mrcarpet  
 Job No: F25760  
 Name: FLOCK  
 Address: 37 SIMPSON ST  
 SW11 4HW  
 Tel:  
 Sheet: 1 of 3

COTSWOLD  
 Coral Block Hardwood  
 OR  
 Natural Linc 126-02

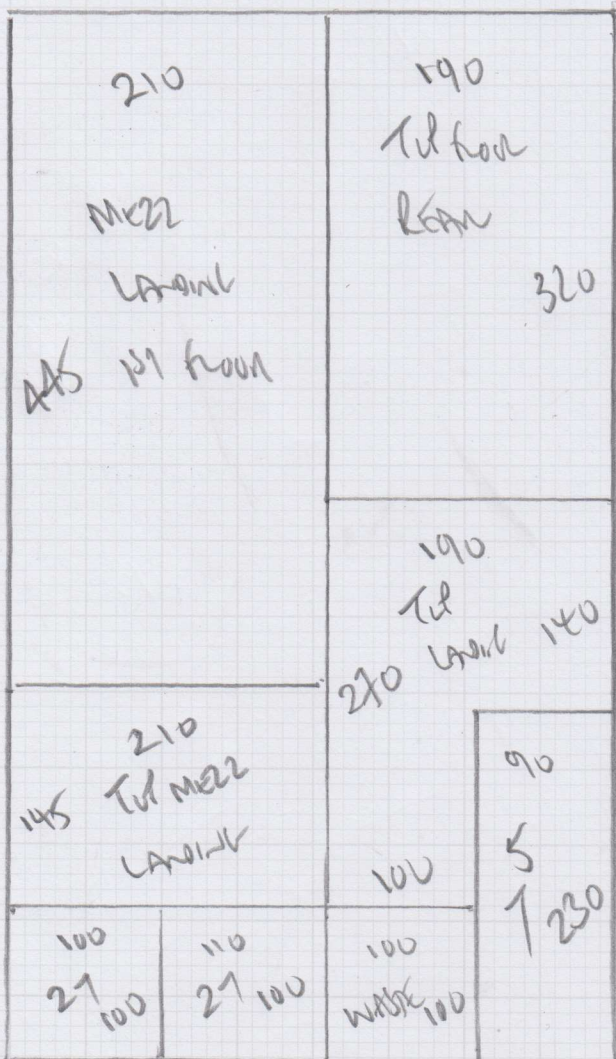

690

Row 1 520 x 400  
 Row 2 690 x 400  
 Tul front 375 x 400  
 W front 385 x 400  
1970 x 400

7880m<sup>2</sup>

Job No: F25760  
 Name: FLOOR  
 Address: 37 SIMPSON ST  
 SW 114TH  
 Tel:  
 Sheet: 2 of 3

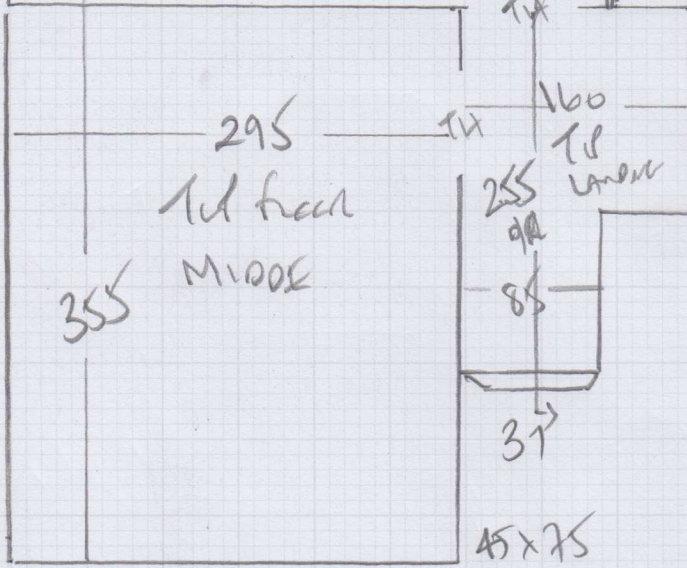
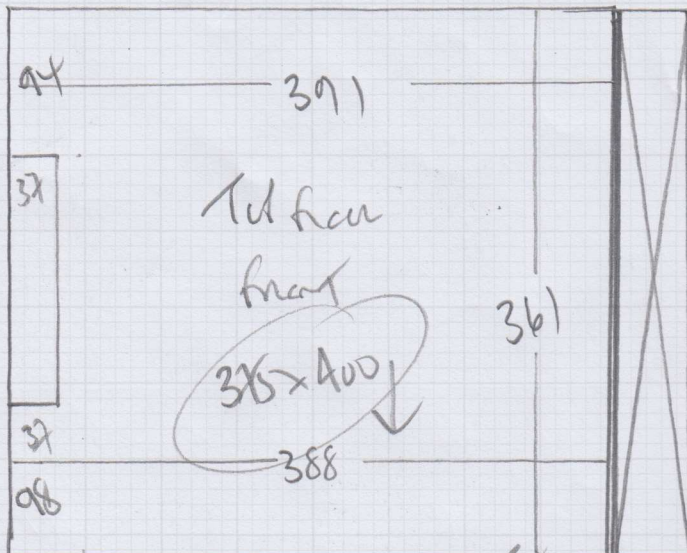

To Next floor  
 x  
 97  
 45 x 80

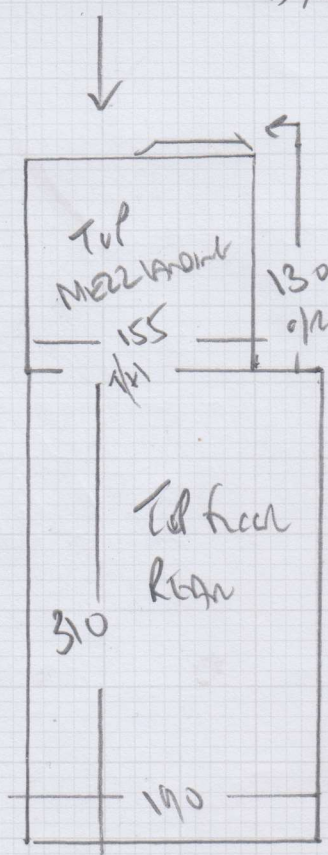

Job No: F25760  
 Name: Frank  
 Address: 37 Simons St  
 SW14 4HW  
 Tel: \_\_\_\_\_  
 Sheet: 3 of 3

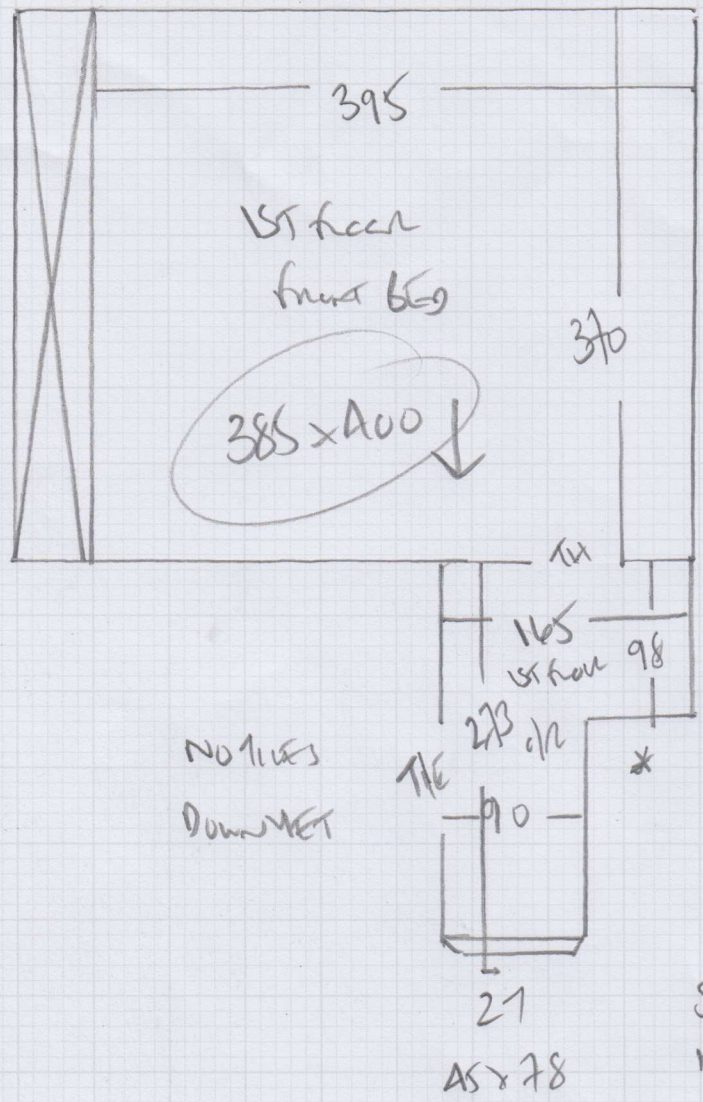

WT front board  
 REFERENCE ONLY  
 Ruler 18 x 71  
 ↓ 91  
 45 x 78  
 B/N 45 x 90  
 To G/F  
 HALL  
**NOT  
 INCLUDED  
 IN QUOTE**

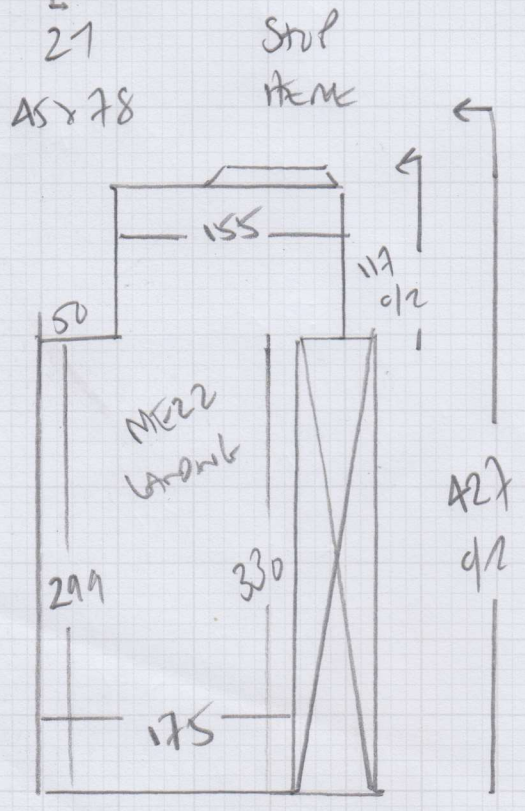

**F25760**

**2nd call of 2**

**Notes for Measure**

**Estimator: Colin**

**Frangelica Flook, 37 Simpson Street**

**Date of Measure: Tue, 27 Jun 17**

**At: 10am - 11am**

**Site Address:**

**37 Simpson Street**

**Customer Address:**

*37 Simpson Street*

**LONDON**

**SW11 4HW**

*LONDON*

*SW11 4HW*

**CONTACT: As customer details**

Mobile

Home

Office

**07747-606898**

020-7978-4534

**Email:**

jamie@bpm.gb.com& frangelica.flook@ceda

**Areas to be done and Description of Measure**

Measure stairs / landings & 4 bedrooms

**Instructions and Estimators comments**

Cotswold Brockhampton or Weston Natural Line 126-02

**Must Read!**

**Meet Jamie Duncan on site 07478-363232**

**Office Ref: F25760**

Frangelica Flook, 37 Simpson Street

Date of Measure Tue, 27 Jun 17

At 10am - 11am

Floor: Wood / Concrete / other \_\_\_\_\_

S/edge: Wood/Concrete/No pin/existing (if existing, allow \_\_ sticks to supplement where necessary)

Sticking Req'd: Yes/No Type: Fastset/Other

Underlay: Re-use Existing / New required

Type: 42oz Felt / Fomalux / PU Foam / Luxury PU Foam / LowTog / Durafit

Doorbars: Alloy / Satin Ali / Polished Ali / Anod / Solid Brass / Chrome / Nisheen Seam/Wood/T/Holds: colour BY BUYER TO BE CONFIRMED

Door Clearance: OK / Low (advise on quote) DONT WANT BARS!!

Uplift: No / Yes (if "Yes" - what type?) \_\_\_\_\_ JAMIE DUNCAN TO FIT THRESHOLDS?

Furniture: No/Yes (if YES, please specify the following) - 1 man / 2 men (Fitter to get paid) £ \_\_\_\_\_ total/per room

Parking Cost: Free / £ 280 per hour

Parking Restrictions: (type) / £ RINGO PAY BY PHONE

Congestion Zone: No / Yes

Access: Easy / Hard / 2 men req'd / 1st + 2nd floor?

Runners: ~~Whipping / Binding (if binding, specify type)~~

Tape size: ~~1 1/2" / 2" / 3" / 5"~~

Style: ~~Top taping / Side binding~~

Stairrods: Type \_\_\_\_\_ Nr \_\_\_\_\_ Size \_\_\_\_\_

**Must Read: Meet Jamie Duncan on site 07478-363232**