

Job No: F25815  
 Name: MARSHALL  
 Address: 32 Runners (Crossing)  
 Sub 40x  
 Tel:  
 Sheet: 1 of 2

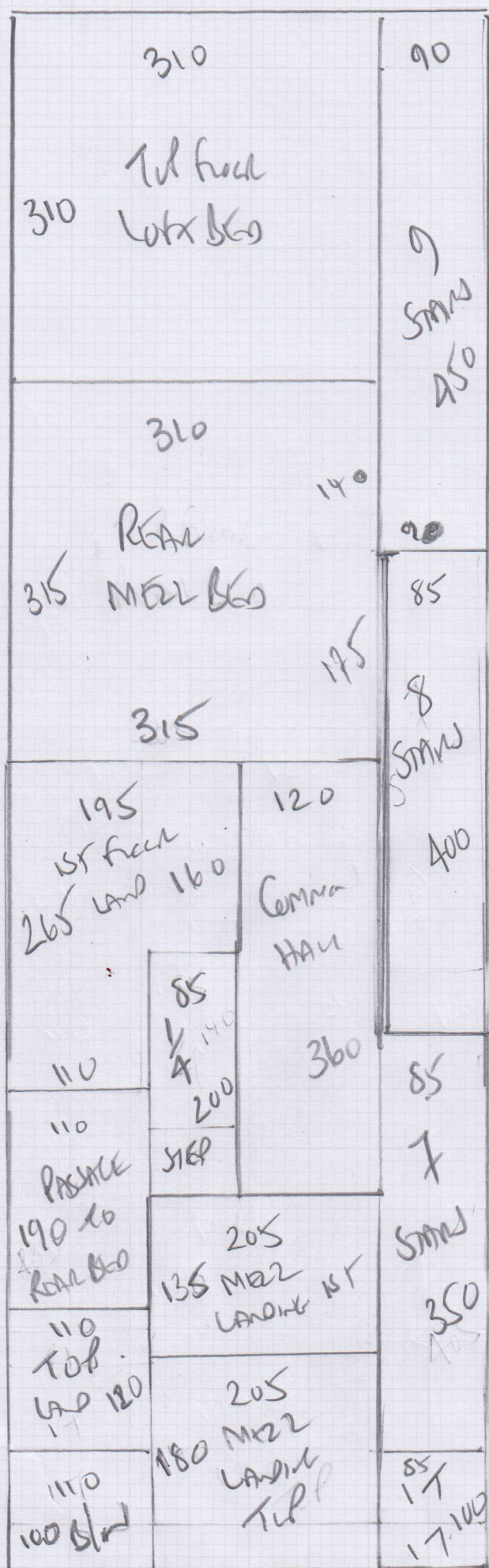

TRAVEL 'A0'  
 CORRIDOR TO SECTOR

PLAN 1300 X 400

52m<sup>2</sup>

13.00

Job No: F2585  
 Name: MARSHALL  
 Address: 32 HOWENS CROSS ROAD  
 SW6 4QX

Tel:  
 Sheet: 2 of 2

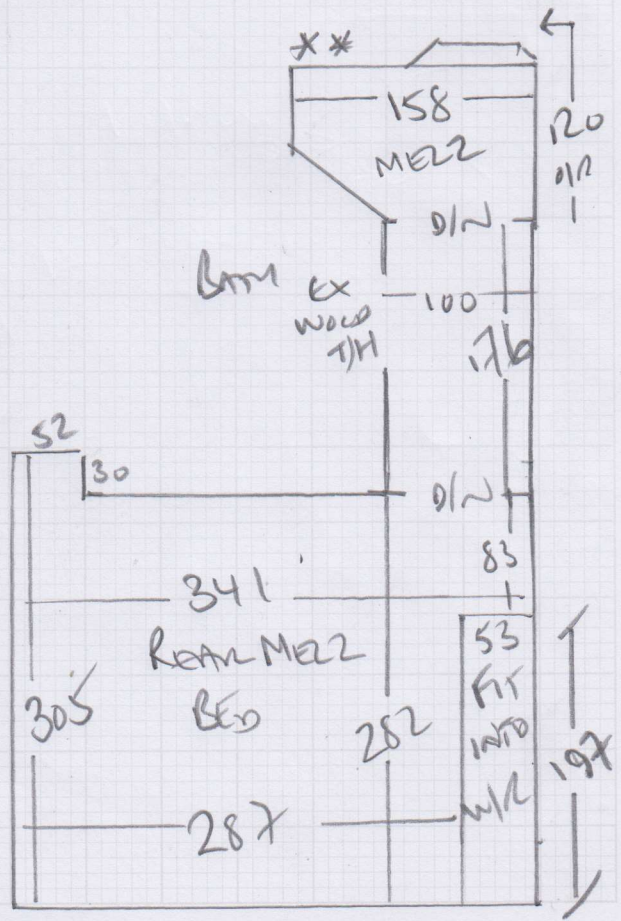
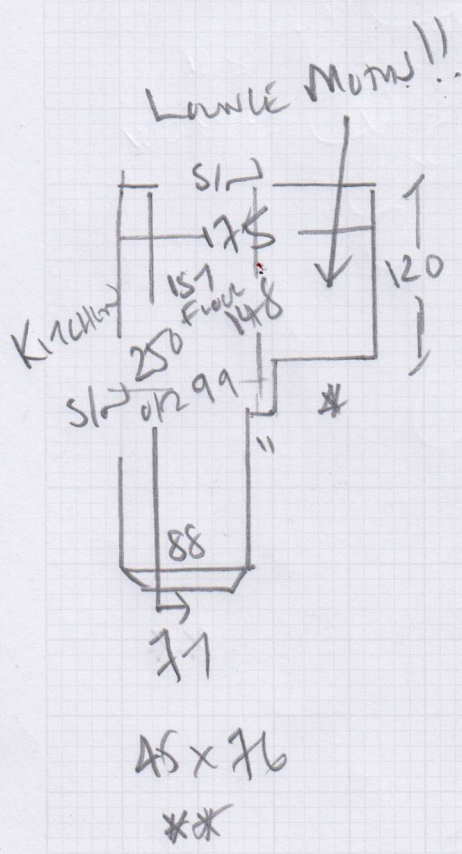
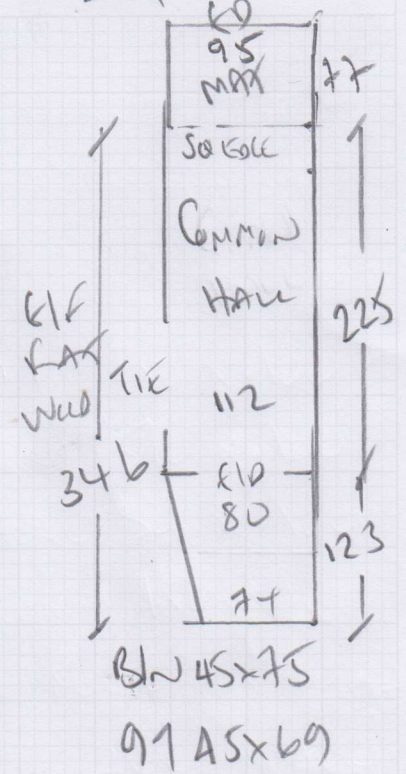
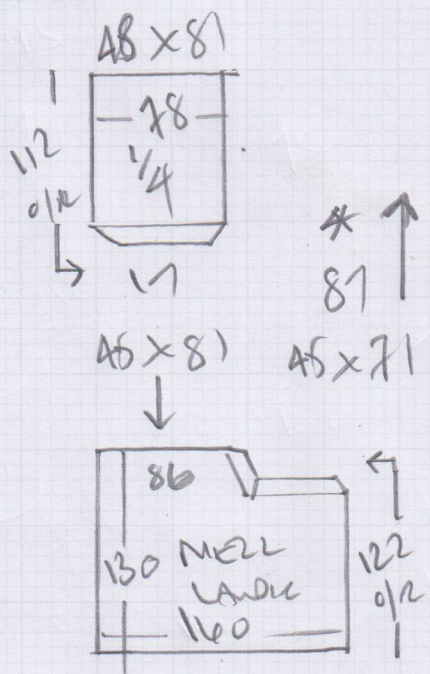
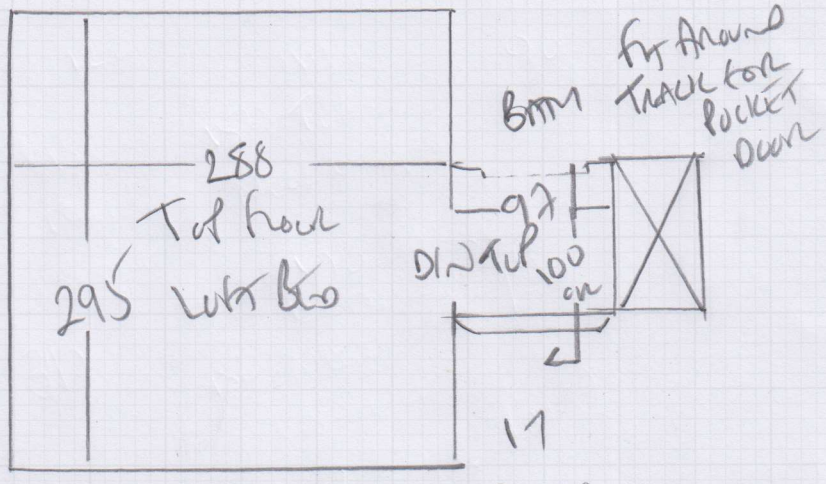

F25815

2nd call of 2

Notes for Measure

Estimator: Colin

Mrs Dsnise Marshall, 32 Pursers Cross Road

Date of Measure: Thu, 27 Jul 17

At: 10.30 -11

Site Address:

32 Pursers Cross Road

Customer Address:

32 Pursers Cross Road

LONDON

SW6 4QX

LONDON

SW6 4QX

CONTACT: As customer details

|              |      |        |
|--------------|------|--------|
| Mobile       | Home | Office |
| 07774-488618 |      |        |

Email:

deniseillans@yahoo.co.uk

Areas to be done and Description of Measure

2 Bedrooms stairs and landings

Instructions and Estimators comments

Looking at Polypropylene as has a moth problem

QUOTED: 1) TRAMER 'A0' £1598m<sup>2</sup> NETT  
 2) TRAMER (NON STOCK LATER) £1360m<sup>2</sup> NETT

Must Read!

meet 10.30 - 11.00

Mrs Dsnise Marshall, 32 Pursers Cross Road

Date of Measure Thu, 27 Jul 17

At 10.30 -11

**Floor:** Wood / Concrete / other \_\_\_\_\_  
**S/edge:** Wood/Concrete/No pin/existing (if existing, allow \_\_\_ sticks to supplement where necessary)  
**Sticking Req'd:** Yes/No Type: Fastset/Other  
**Underlay:** Re-use Existing / New required  
**Type:** 42oz Felt / Fomalux / PU Foam / Luxury PU Foam / LowTog / Durafit  
**Doorbars:** Alloy / Satin Ali / Polished Ali / Anod / Solid Brass / Chrome / Nisheen Seam/Wood/T/Holds: colour \_\_\_\_\_  
**Door Clearance:** OK / Low (advise on quote)  
**Uplift:** No / Yes (if "Yes" - what type?) Motus!!  
**Furniture:** No/Yes (if YES, please specify the following) - 1 man / 2 men (Fitter to get paid) £ \_\_\_\_\_ total/per room To BE CURED AT END OF CURRENT TENANCY  
**Parking Cost:** Free / £ 22 per hour END OF JET TENANT  
**Parking Restrictions:** (type) / £ 120 Kwh END OF JET TENANT  
**Congestion Zone:** No / Yes  
**Access:** Easy / Hard / 2 men req'd / 15 floor?  
**Runners:** Whipping / Binding (if binding, specify type)  
**Tape size:** 1 1/2" / 2" / 3" / 5"  
**Style:** Top taping / Side binding  
**Stairrods:** Type \_\_\_\_\_ Nr \_\_\_\_\_ Size \_\_\_\_\_

**Must Read: meet 10.30 - 11.00**

Office Ref: F25815