

Job No: F25868  
 Name: MATTHEWS  
 Address: 17 THORNTON ROAD  
 W12 8JQ  
 Tel:  
 Sheet: 1 of 3

1035  
 PAN 1035 x 500  
 BEDS 830 x 500  
 WASH BED 430 x 500  
 2295 x 500

114.75 m<sup>2</sup>

mrcarpet  
 Job No: F25868  
 Name: MATTHEWS  
 Address: 17 THORNFIELD ROAD  
 W12 8JQ  
 Tel:  
 Sheet: 2 of 3

573

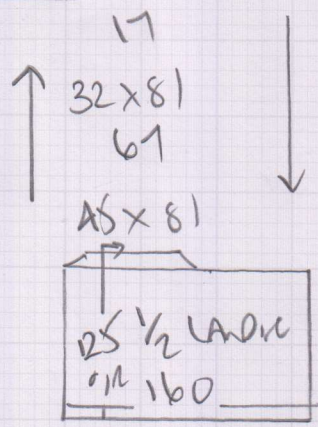
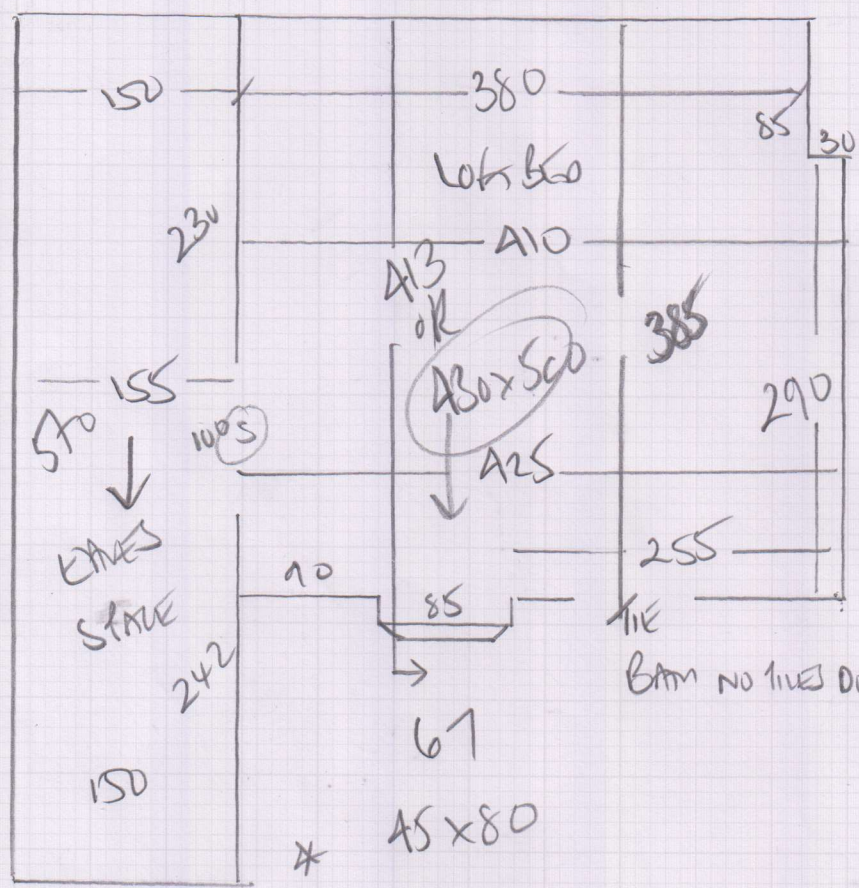

mrcarpets  
 Job No: F25868  
 Name: MATTHEWS  
 Address: 17 Hawthorn Cres  
 W12 8JQ  
 Tel:  
 Sheet: 3 of 3

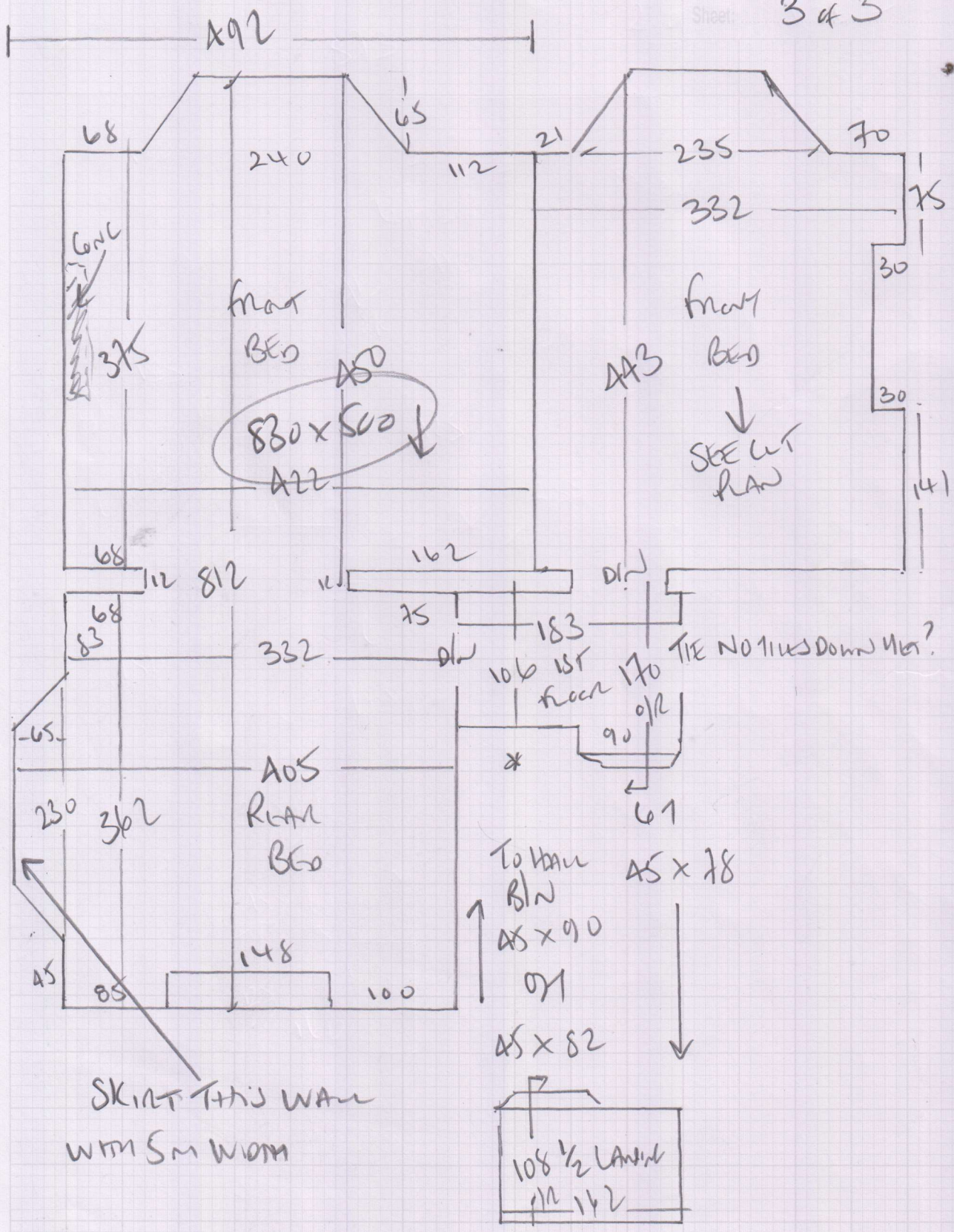

SKIRT THIS WALL  
 WITH 5m WIDTH

- To have Bl/W 45 x 90
- 45 x 78
- 45 x 82

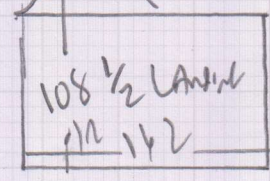

**F25868**

2nd call of 3

**Notes for Measure**

Estimator: Colin

Louise Matthews, 17 Thornfield Road

Date of Measure: Thu, 24 Aug 17

At: 10am - 11am

**Site Address:**

17 Thornfield Road

**Customer Address:**

46 Maldon Road

LONDON

W12 8JQ

LONDON

W3 6SZ

**CONTACT:**

As customer details

**Email:**

mrslouise@gmail.com

Mobile

Home

Office

07885-576047

N/P

**Areas to be done and Description of Measure**

Measure stairs / landings & 4 bedrooms

**Instructions and Estimators comments**

Westex Natural Loop / Cotswod Draycott Rib & Plain Loop 16 & 25 samples sent

**Must Read!**

**Call Louise when leaving SW18 measure**

**Office Ref: F25868**

Louise Matthews, 17 Thornfield Road

Date of Measure Thu, 24 Aug 17

At 10am - 11am

**Floor:**  Wood / Concrete / other \_\_\_\_\_  
*HAMMS*

**S/edge:**  Wood/Concrete/No pin/existing (if existing, allow \_\_\_ sticks to supplement where necessary)

**Sticking Req'd:** Yes/No Type:  Fastset/Other *TO HEAVEN*

**Underlay:** Re-use Existing /  New required

**Type:** 42oz Felt / Fomalux / PU Foam /  Luxury PU Foam / LowTog / Durafit

**Doorbars:** *+ 2 HAMMS*  
 Alloy /  Satin Ali /  Polished Ali / Anod / Solid Brass / Chrome / Nisheen  
 Seam/Wood/T/Holds: colour \_\_\_\_\_

**Door Clearance:** OK /  Low (*advise* on quote)

**Uplift:**  No / Yes (if "Yes" - what type?) \_\_\_\_\_

**Furniture:**  No/Yes (if YES, please specify the following) - 1 man / 2 men (Fitter to get paid) £ \_\_\_\_\_ total/per room

**Parking Cost:** Free / £ 2.80 per hour

**Parking Restrictions:** (type) / £ PRO/KWKG0 OUTSIDE

**Congestion Zone:**  No / Yes

**Access:**  Easy / Hard / 2 men req'd / 1st + 2nd floor?

**Runners:**  Whipping / Binding (if binding, specify type)

**Tape size:**  1 1/2" / 2" / 3" / 5"

**Style:**  Top taping / Side binding

**Stairrods:** Type \_\_\_\_\_ Nr \_\_\_\_\_ Size \_\_\_\_\_

**Must Read: Call Louise when leaving SW18 measure**