

Job No: F25870
 Name: HOMAN
 Address: 6 FINLAY STREET
 SW6 6HD
 Tel:
 Sheet: 143

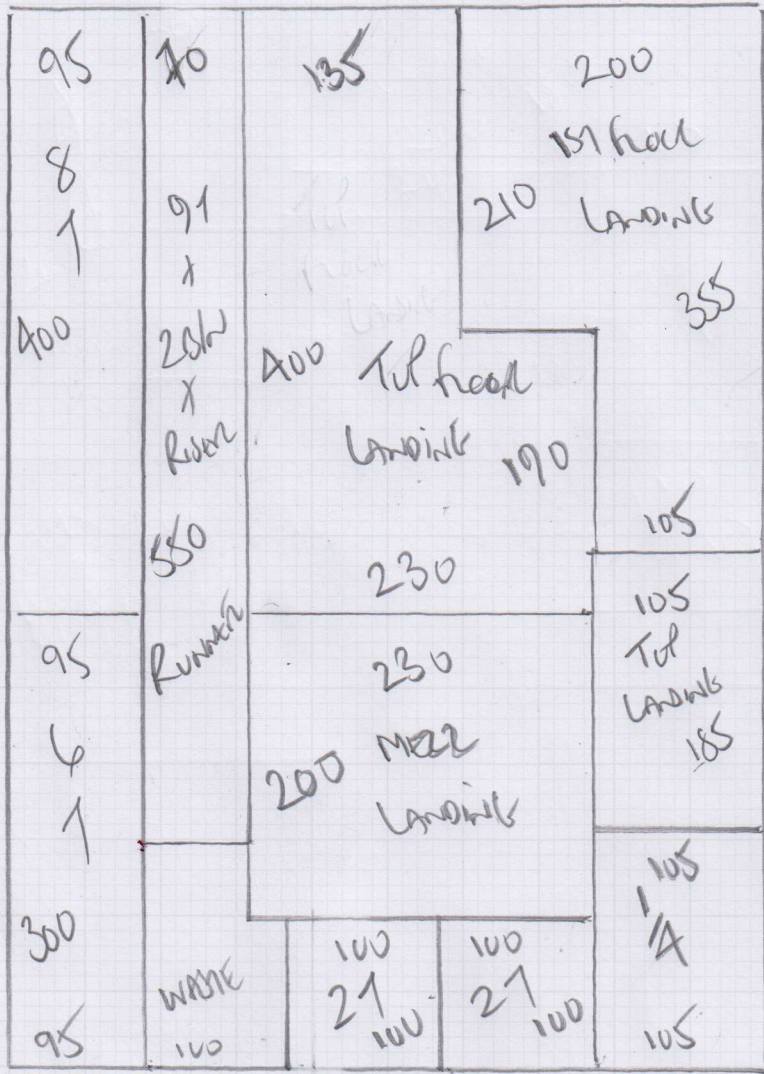

CHASSA
 COLAR LAKE DRIVE

PLAN 700 x 500
 3500m²

700

Job No: F25870
 Name: HOMAN
 Address: 6 FINLAY STREET
 SW16 6HD
 Tel:
 Sheet: 2 of 3

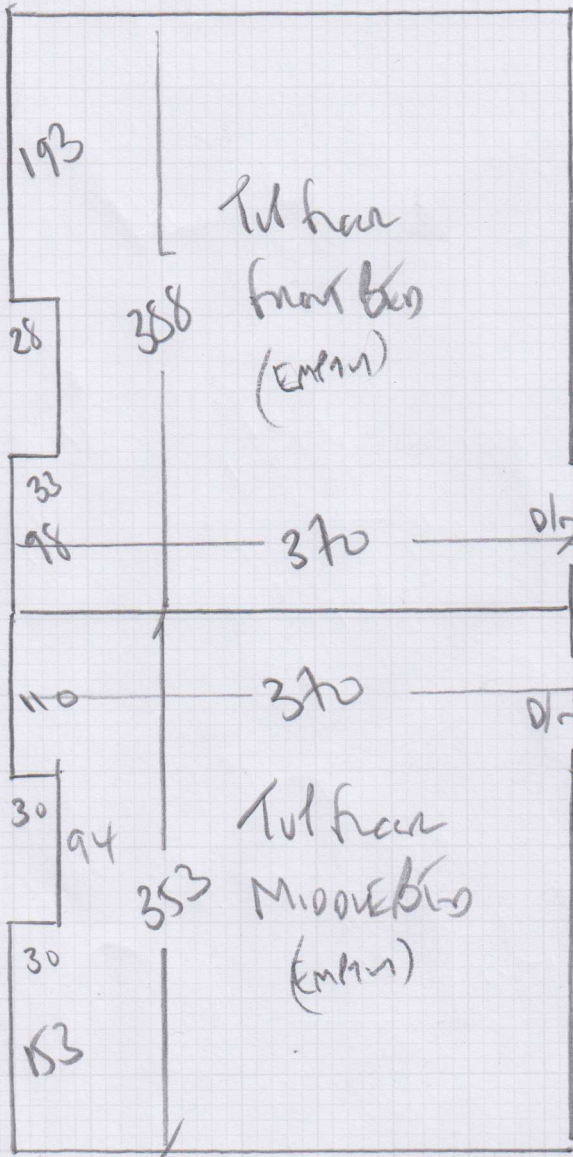

Tvl Beam Room
 TIE + 12mm
 5mm

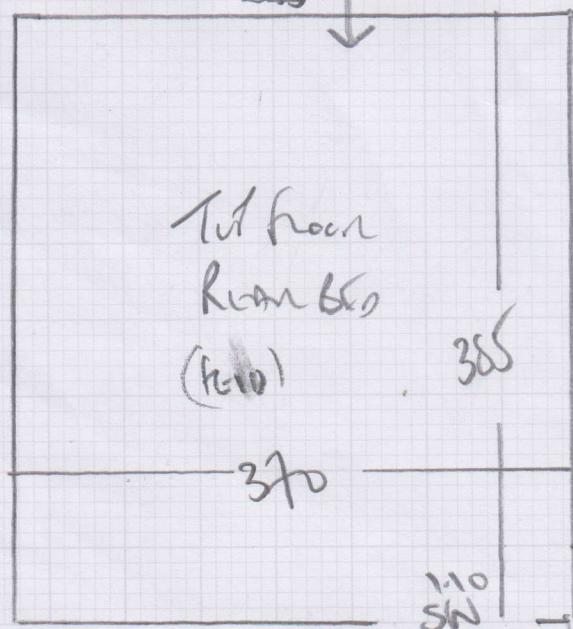
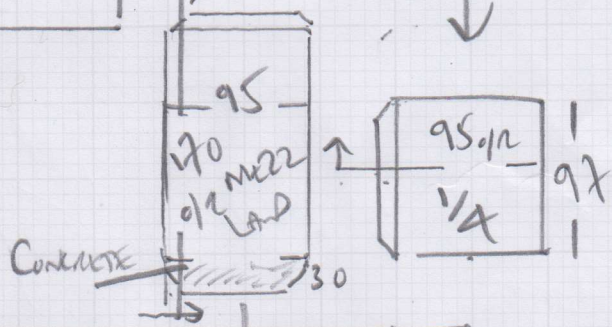
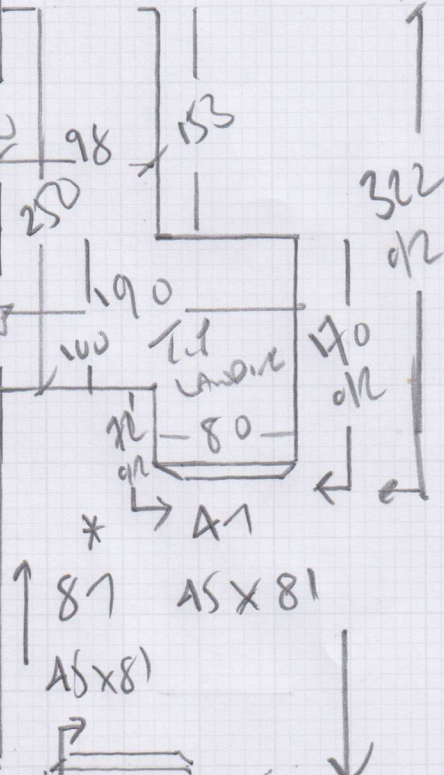

LEAVES
 W/BEAMS

Job No: F25870
 Name: HO MAN
 Address: 6 FINLAY STREET
 SW16 6HT
 Tel:
 Sheet: 3 of 3

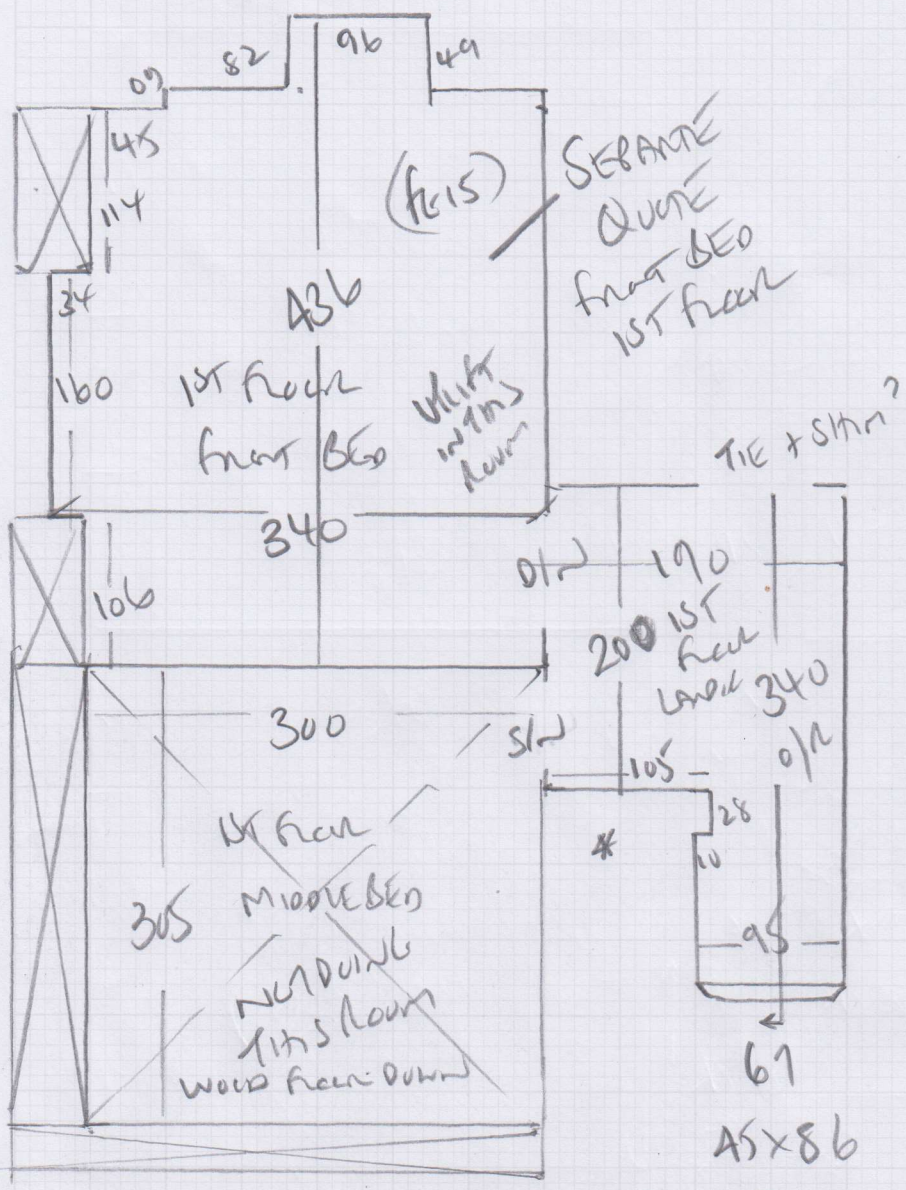

To 1100 Hall
 DIN² 55x110
 DIN² 42x93 } 65cm
 97 } TAKEN
 42x85 } Rumble

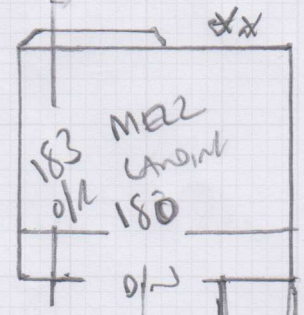

TIE + SHIR 12A
 NOTICES DOWN 4E1

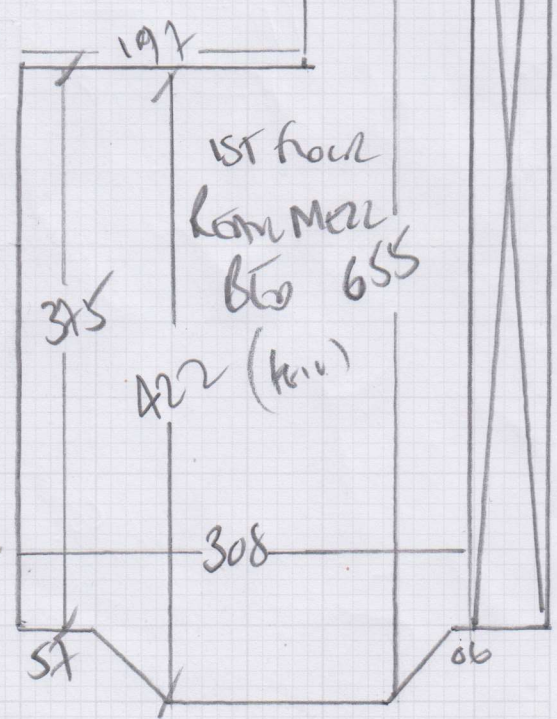

F25870

1st call of 3

Notes for Measure

Estimator: Colin

Mr Michael Homan, 6 Finlay Street

Date of Measure: Tue, 22 Aug 17

At: 8.30am - 9am

Site Address:
6 Finlay Street

Customer Address:
6 Finlay Street

LONDON SW6 6HD

LONDON SW6 6HD

CONTACT: As customer details

Mobile	Home	Office
07557-563124		

Email:
mphoman@hotmail.co.uk

Areas to be done and Description of Measure

Measure stairs / landings (from ground to top floor) 2 x 1st floor bedrooms & 3 x top floor bedrooms

Instructions and Estimators comments

Stairs (runner to 1st flight) Chelsea Lake Drive - Bedrooms Goodwood 215 or WE Prestige Flint

65cm
65cm TAPEO RUNNER

Must Read! Not entered

Office Ref: F25870

Mr Michael Homan, 6 Finlay Street

Date of Measure Tue, 22 Aug 17

At 8.30am - 9am

Floor: Wood / Concrete / other _____
 S/edge: Wood/Concrete/No pin/existing (if existing, allow ___ sticks to supplement where necessary)
 Sticking Req'd: Yes/No Type: Fastset/Other
 Underlay: Re-use Existing / New required
 Type: 42oz Felt / Fomalux / PU Foam / Luxury PU Foam / LowTog / Durafit
 Doorbars: Alloy / Satin Ali / Polished Ali / Anod / Solid Brass / Chrome / Nisheen Seam/Wood/T/Holds: colour _____
 Door Clearance: OK / Low (advise on quote)
 Uplift: No / Yes (if "Yes" - what type?) See quote 2 Areas only
 Furniture: No/Yes (if YES, please specify the following) - 1 man / 2 men (Fitter to get paid) £ _____ total/per room
 Parking Cost: Free / £ 2.20 per hour
 Parking Restrictions: (type) / £ Link Co/HD
 Congestion Zone: No / Yes
 Access: Easy / Hard / 2 men req'd / _____ floor?
 Runners: Whipping / Binding (if binding, specify type)
 Tape size: 1½" / 2" / 3" / 5"
 Style: Top taping / Side binding
 Stairrods: Type X Nr X Size _____

Must Read: Not entered