

Job No: F25989  
 Name: LA VITA STYLE  
 Address: A7 GASKAMH ROAD  
 SW2 9NN  
 Tel: \_\_\_\_\_  
 Sheet: \_\_\_\_\_ of \_\_\_\_\_

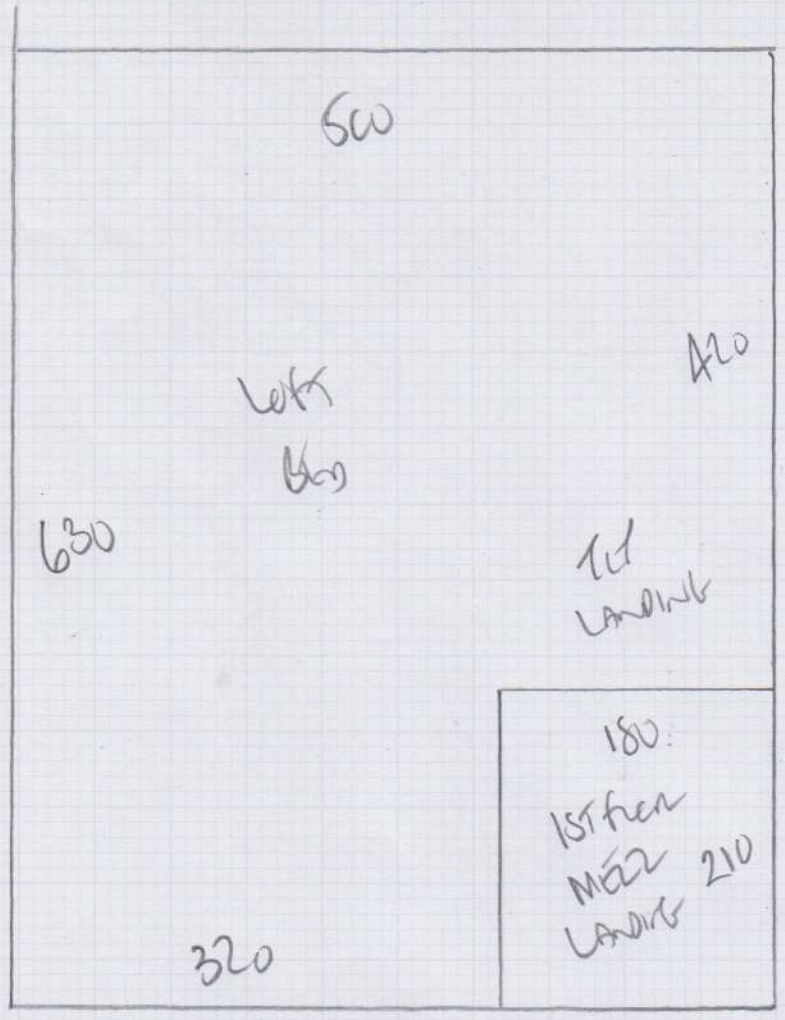

630

TIVENOR  
 Color 110901

- Row 1 630 x 500
- Row 2 415 x 500
- Row 3 455 x 500
- MEZZ LANDING 430 x 500

2230 x 500

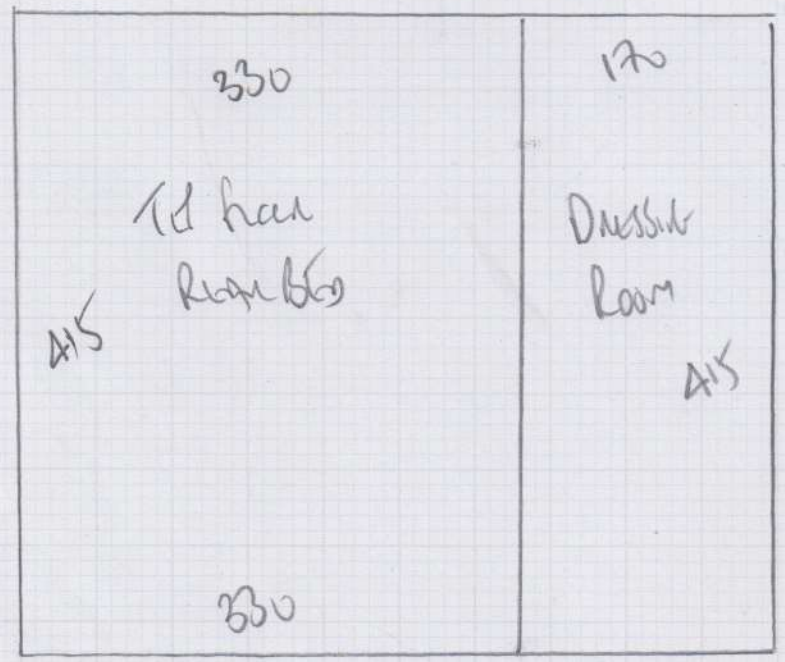

415

1150m<sup>2</sup>

1150m<sup>2</sup>

Job No: F25989  
 Name: LA VINA SMILE  
 Address: 47 CASKAM ROAD  
 SW12 9ND

Tel: \_\_\_\_\_  
 Sheet: \_\_\_\_\_ of \_\_\_\_\_

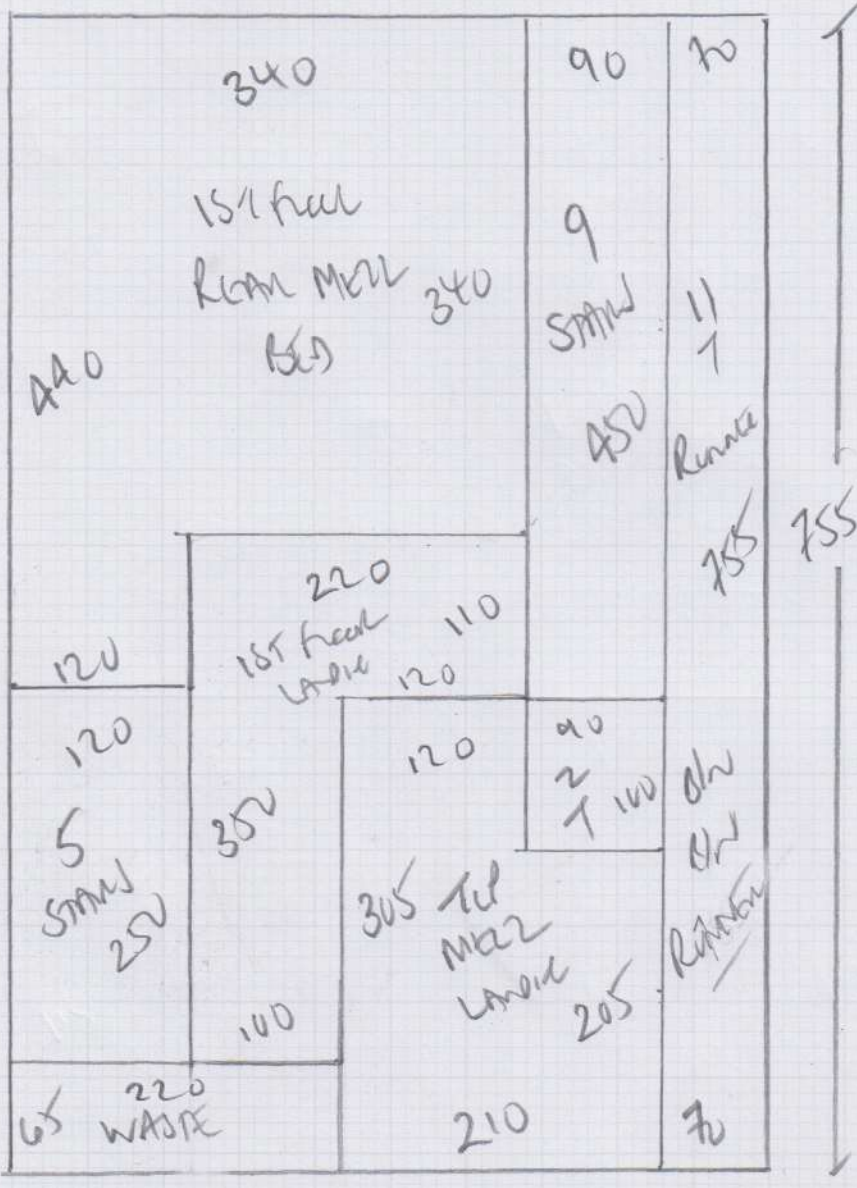

Twenton  
 CARD 11/9/01

755



Job No: F25989  
 Name: LA VITA SMILE  
 Address: 47 GASKARTH ROAD  
 SW12 9NW  
 Tel: \_\_\_\_\_  
 Sheet: \_\_\_\_\_ of \_\_\_\_\_

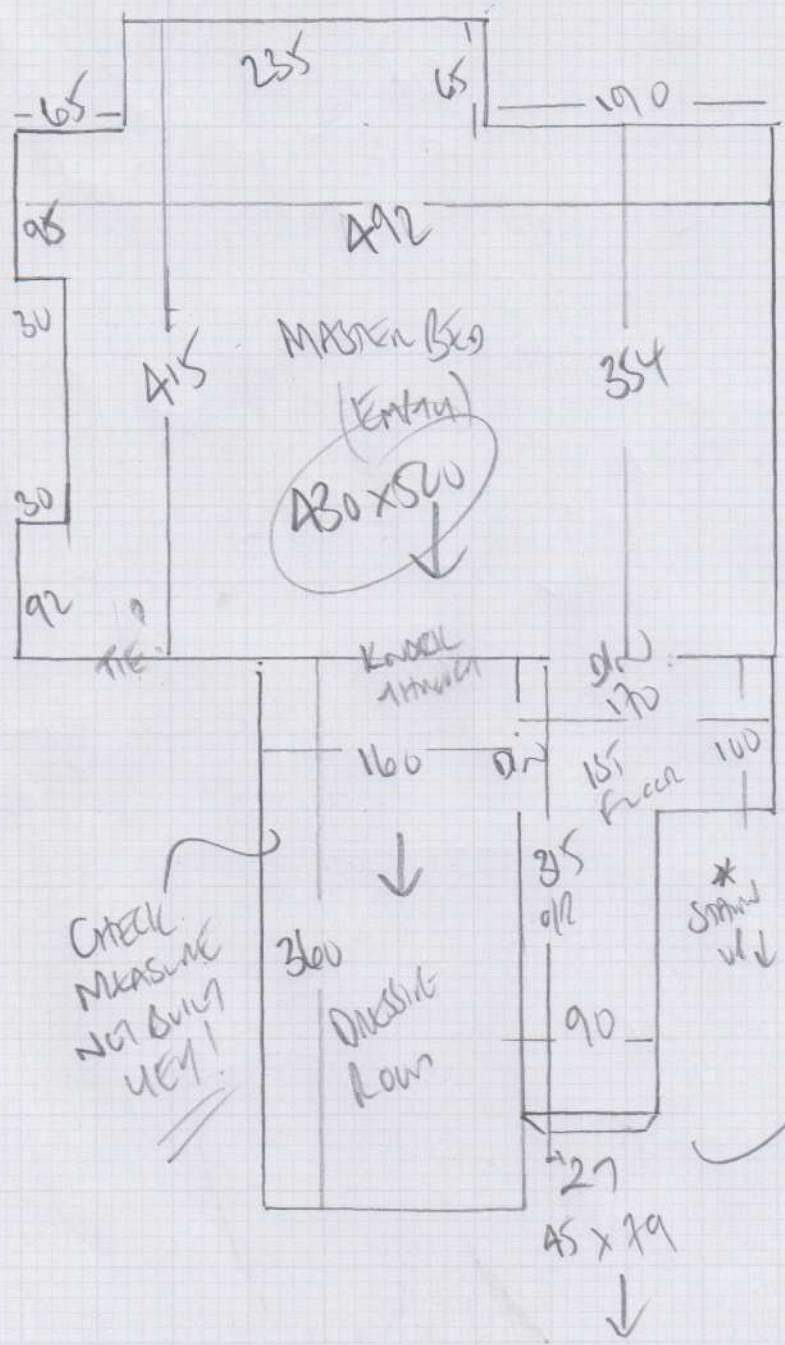

Slr 65 x 115  
 Slr 45 x 90  
 ↑ 117  
 45 x 79

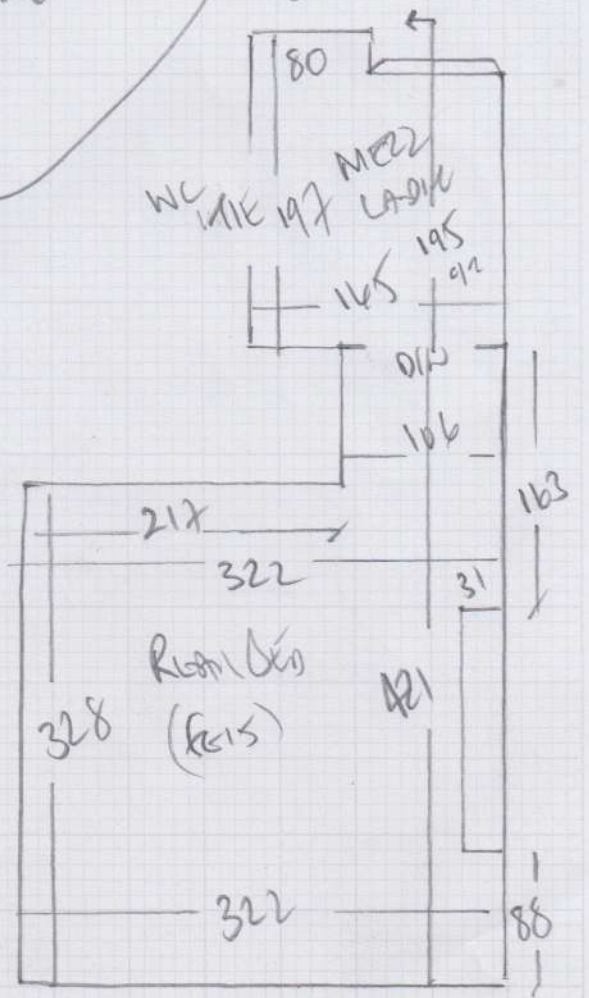

F25989

1st call of 3

Notes for Measure

Estimator: Colin

La Vita Style Ltd, 47 Gaskarth Road

Date of Measure: Tue, 31 Oct 17

At: 8AM

Site Address:  
47 Gaskarth Road

Customer Address:  
47 Gaskarth Road

LONDON SW12 9NN

LONDON SW12 9NN

CONTACT: As customer details

Mobile	Home	Office
07721-020895		

Email:  
lavitastyletd@gmail.com

Areas to be done and Description of Measure

Measure stairs / landings & 4 bedrooms

Instructions and Estimators comments

Tiverton TIV-901 + brass jubilee stairrods

1st flight only?  
Runner?  
58cm runner  
60cm rods -

Measure last flight on 2nd floor  
1st floor led to be shared/covered



LAST 6cm  
TO BE GIVEN  
IF 60cm  
RODS

Must Read!

BOS

Office Ref: F25989

La Vita Style Ltd, 47 Gaskarth Road

Date of Measure Tue, 31 Oct 17

At AM

Floor: Wood / Concrete / other \_\_\_\_\_

S/edge: Wood/Concrete/No pin/existing (if existing, allow 10 sticks to supplement where necessary)

Sticking Req'd: Yes/No Type: Fastset/Other

Underlay: Re-use Existing / New required

Type: 42oz Felt / Fomalux / PU Foam / Luxury PU Foam / LowTog / Durafit

Doorbars: Alloy / Satin Ali / Polished Ali / Anod / Solid Brass / Chrome / Nisheen  
Seam/Wood/T/Holds: colour ross stain downwards AS EXISTING

Door Clearance: OK / Low (advise on quote)

Uplift: No / Yes (if "Yes" - what type?) SYNTHETIC VELCRO AND CARPETED PU foam

Furniture: No/Yes (if YES, please specify the following) - 1 man / 2 men (Fitter to get paid) £ \_\_\_\_\_ total/per room

Parking Cost: Free / £ \_\_\_\_\_ per hour 930-630/m

Parking Restrictions: (type) / £ Rings 60

Congestion Zone: No / Yes

Access: Easy / Hard / 2 men req'd / 1st + 2nd floor?

Runners: Whipping / Binding (if binding, specify type)

Tape size: 1 1/2" / 2" / 3" / 5"

Style: Top taping / Side binding

Stairrods: Type \_\_\_\_\_ Nr \_\_\_\_\_ Size \_\_\_\_\_

**Must Read: BOS**