

F 26091
 COKER
 12050 kg
 SWB 113

580 2 Balkon + Balkon
 Rusukon RB
 Coker RB 13

Ran 1 580×400
 Tul Rusukon 295×400
 875×400

35m²

F 26091
 Coker
 12 Seoursumber
 SWK 126

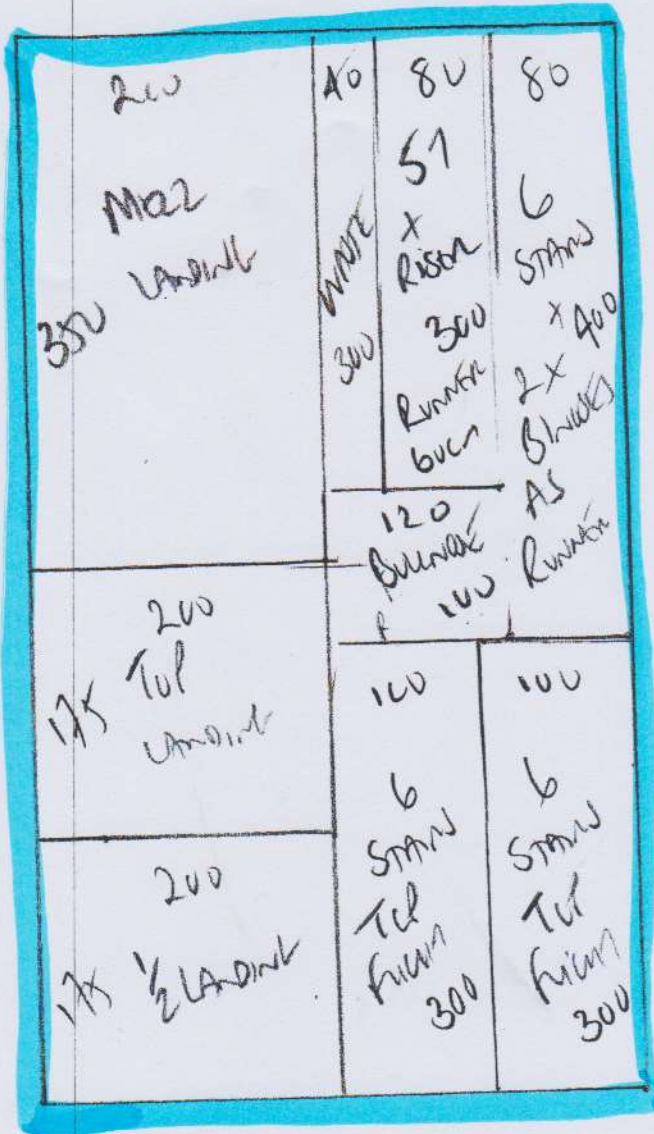

Ground floor front room

STAIRS + LANDINGS

BLENCH RANAKER

Sisal - fibre

Plan 700 x 400

Gt front 385 x 400

1085 x 400

AS 40m²

TV Room

Color 400

Color 2203

340 x 400

13.60m²

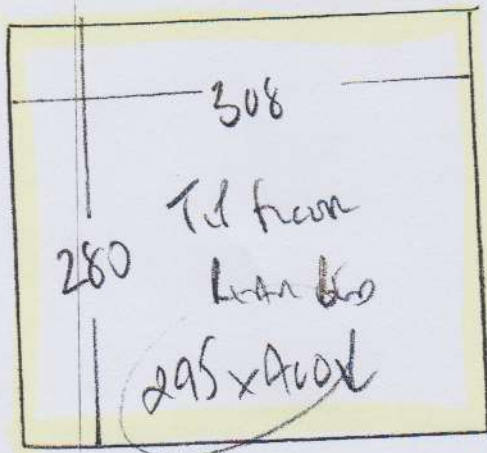

P26091
COKER
725 GOLF COURSE RD
SW 1/4

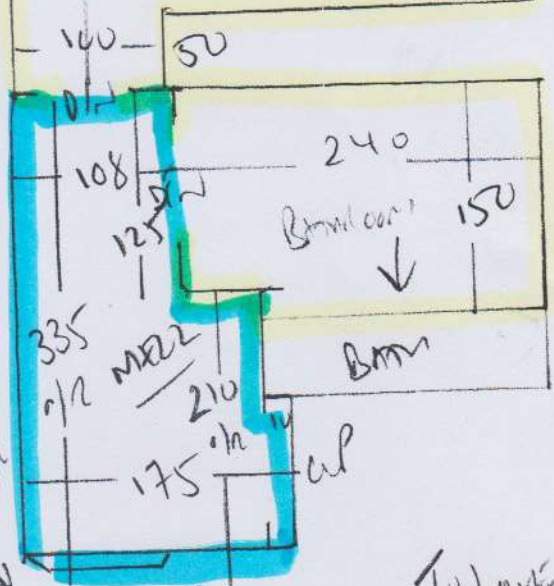
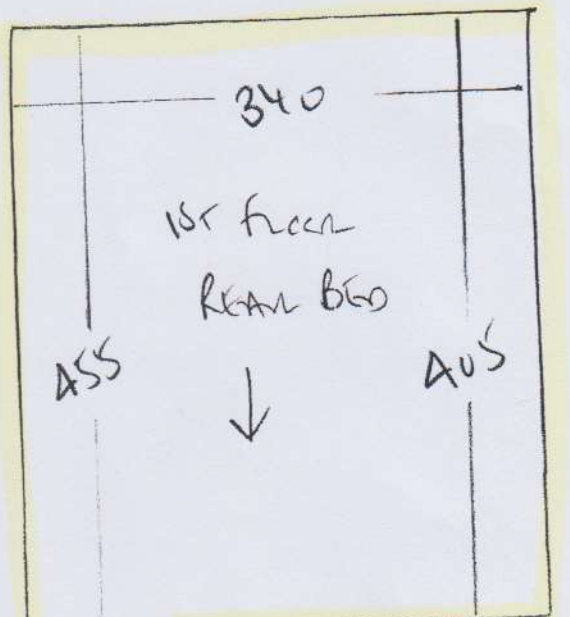
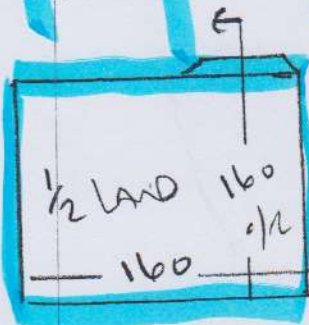
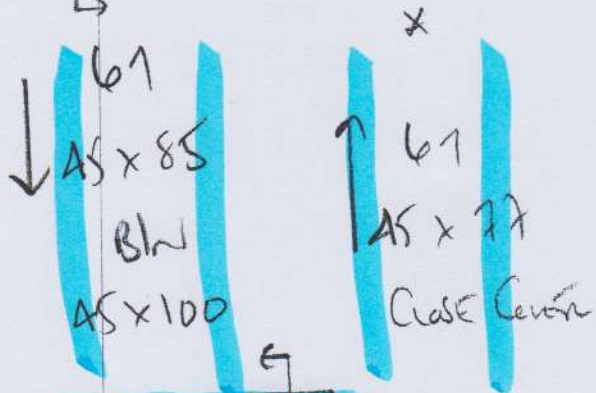
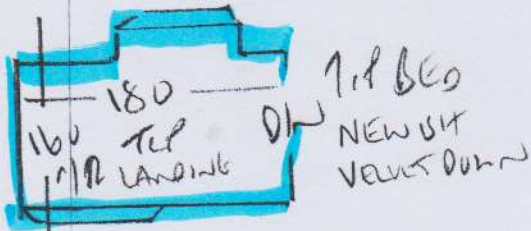

Run to
friction
MELL NOT
River

1st floor
to
Ground
floor

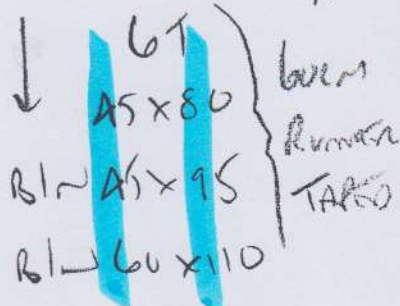

To Lower Ground

WOOD WALK

P 26091
 Coker
 72 SQUARED
 SW 1RB

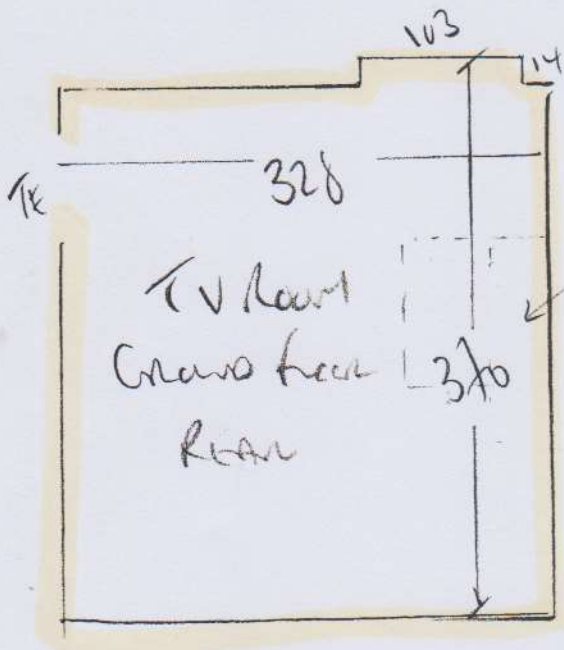

Negs Slabs
 on outside TV Room
 COLORADO
 Color COL 2203
 340 x 400 m
 13.60 m²

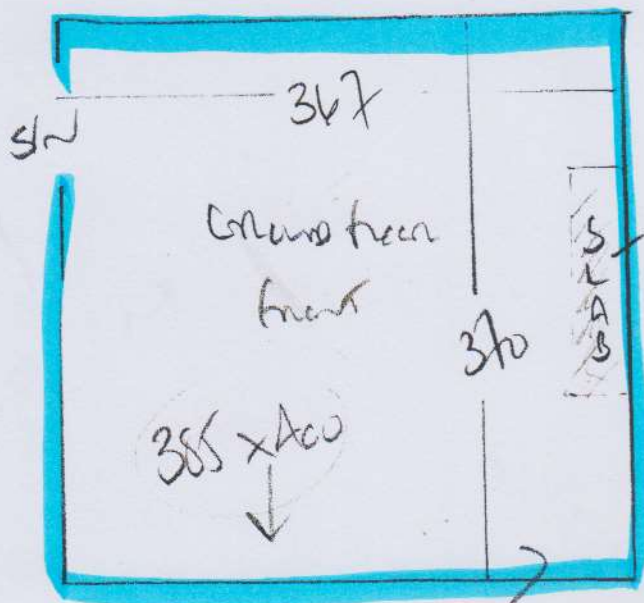

fr Around
 SLATE SLAB

ENGINEERED WOOD floor
 BEAMS NEED TO BE REMOVED
 BY DECORATIVE BUILDER

Ms Georgie Coker, 72 Sedlescombe Road

Date of Measure: Tue, 19 Dec 17

At:

Site Address:

72 Sedlescombe Road

Customer Address:

72 Sedlescombe Road

LONDON

SW6 1RB

LONDON

SW6 1RB

CONTACT: As customer details

Mobile
07823-885168

Home

Office

Email:

georgiefinbow@gmail.com

Areas to be done and Description of Measure

5 rooms all stairs and landings

Instructions and Estimators comments

has samples and calling in today to select

G/F TV Room

Colorado - Col 22c3

G/F front Room SLANDINGS

FIBRE SISAL

BUNGAL KANAKPUR

GRAND TO 1ST + GRD TO LOWER
GRAND

60cm TAPED Runners

TAPE Colour H/B 8334

on Colour H/B 8327

2 Bedrooms + Bathroom

1) Position H/B R2613

2) Colorado Col 22c3

AS 2nd option.

Must Read!

xmas offer less 10 %

Office Ref: F26091

Ms Georgie Coker, 72 Sedlescombe Road

Date of Measure Tue, 19 Dec 17

At

Floor: Wood / Concrete / other _____

S/edge: Wood / Concrete / No pin / existing (if existing, allow 1 sticks to supplement where necessary) *TV Room - 1 stick*

Sticking Req'd: Yes / No Type: Fastset / Other

Underlay: Re-use Existing / New required *beas + batt room*

Type: 42oz Felt / Fomalux / PU Foam / Luxury PU Foam / LowTog / Durafit *Sisal SILX GF mat Room*

Doorbars: Alloy / Satin Ali / Polished Ali / Anod / Solid Brass / Chrome / Nisheen
Seam/Wood/T/Holds: colour _____ *?*

Door Clearance: OK / Low (advise on quote)

Uplift: No / Yes (if "Yes" - what type?) *Sisal on slandrings only + taped runners on stairs*

Furniture: No / Yes (if YES, please specify the following) - 1 man / 2 men (Fitter to get paid) £ _____ total/per room

Parking Cost: Free / £ 2.80 per hour

Parking Restrictions: (type) / £ Rwb 60

Congestion Zone: No / Yes

Access: Easy / Hard / 2 men req'd / _____ floor? *1st + 2nd floors*

Runners: Whipping / Binding (if binding, specify type)

Tape size: 1½" / 2" / 3" / 5" *Black to lower ground
white to 1st floor*

Style: Top taping / Side binding

Stairrods: Type _____ Nr _____ Size _____

Must Read: xmas offer less 10 %