

mrcarpet
 Job No: F26115
 Name: PATERSON
 Address: 2 ABINGDON ROAD
 W4 1EL
 Tel:
 Sheet: 1 of 2

920
 PIMLICO
 879 OAKWOOD

Plan 1 920 x 400
 Plan 2 445 x 400
1365 x 400

54.60 m²

Job No: F 26115
 Name: PATRICKSON
 Address: 2 ABINGDON ROAD
 W4 1EL
 Tel:
 Sheet: 2 of 2

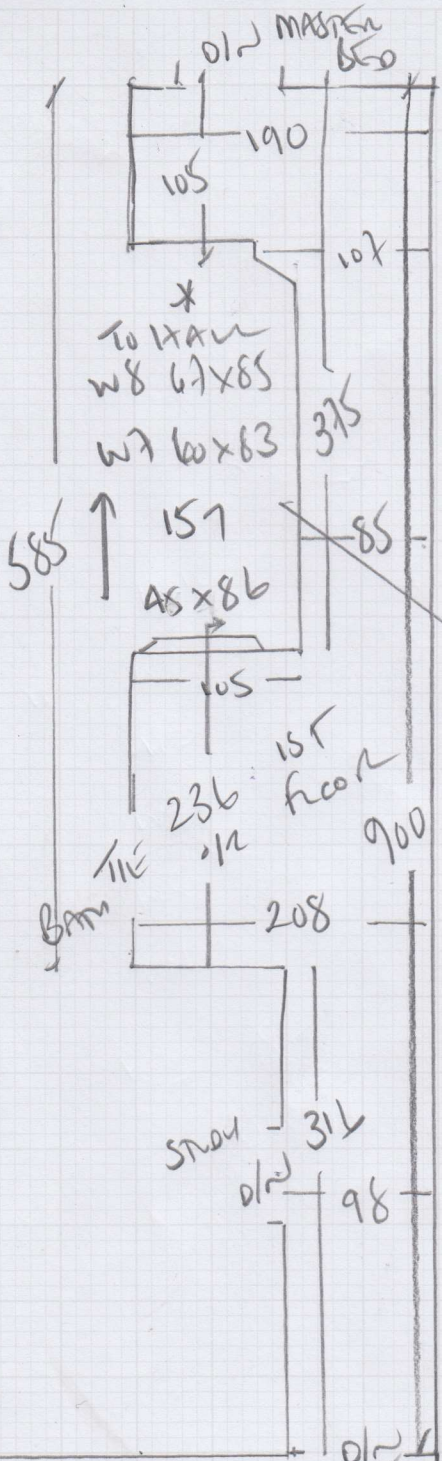
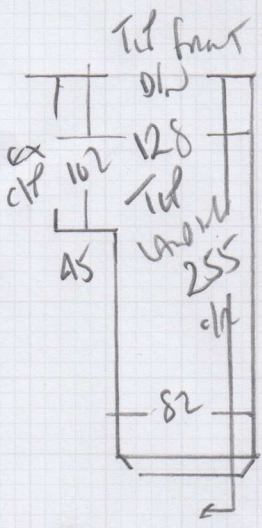

69cm WHITTED
 RUNNERS AS PRESENT

- 6x
 Tenon
 on
 SIDE
- w1 66 x 92
 - w2 80 x 115
 - w3 76 x 76
 - w4 70 x 93
 - w5 66 x 117
 - w6 80 x 77
- 87
 45 x 76

61cm
 WHITTED
 RUNNERS
 AS PRESENT

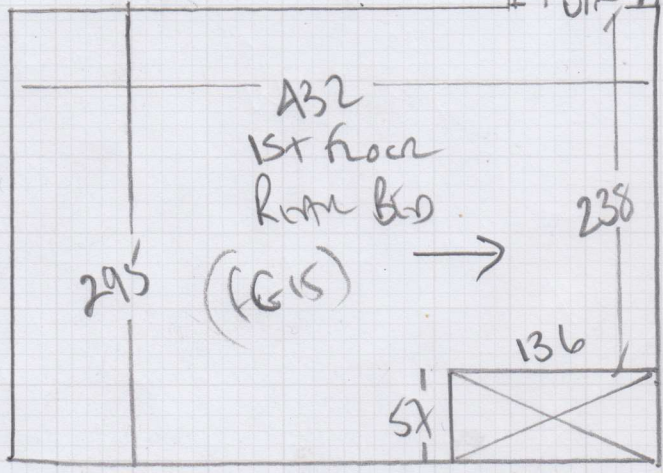

Mrs Seema Paterson, 2 Abinger Road

Date of Measure: Tue, 9 Jan 18

At: 10-11

Site Address:

2 Abinger Road

Customer Address:

2 Abinger Road

LONDON

W4 1EL

LONDON

W4 1EL

CONTACT:

As customer details

Mobile
07789-480718

Home

Office

Email:

seemapaterson@gmail.com

Areas to be done and Description of Measure

All stairs and landings runners on stairs

QUOTE 1) Runner on 1st floor only

QUOTE 2) Runner on All Stairs

CLOSE COVER RISERS OF ALL LANDINGS
AS DONE AT PRESENT.

1st floor 69cm
Runner

1st floor 61cm
Runner

WHITEN EDGES

Instructions and Estimators comments

13.80 Pimlico Orchid on resfr5077 15m x 4 Portabello skimming on fr5078

1) As done at present
2) As done at present
3) As done at present

Must Read!

10-11

Office Ref: F26115

Mrs Seema Paterson, 2 Abinger Road

Date of Measure Tue, 9 Jan 18

At 10-11

Floor: Wood / Concrete / other _____

S/edge: Wood/Concrete/No pin/existing (if existing, allow ___ sticks to supplement where necessary)

Sticking Req'd: Yes/ No Type: Fastset/Other

Underlay: Re-use Existing / New required

Type: 42oz Felt / Fomalux / PU Foam / Luxury PU Foam / LowTog / Durafit
LOW TUG STANDARDS

Doorbars: Alloy / *+ chrome* Satin Ali / Polished Ali / Anod / Solid Brass / Chrome / Nisheen Seam/Wood/T/Holds: colour _____

Door Clearance: OK / Low (advise on quote)

Uplift: No / Yes (if "Yes" - what type?) *Leather on PU foam*

Furniture: No/ Yes (if YES, please specify the following) - 1 man / 2 men (Fitter to get paid) £ *15* total/per room

Parking Cost: Free / £ *2.60* per hour

Parking Restrictions: (type) / £ *Roads GO / 1hr + Dist*

Congestion Zone: No / Yes

Access: Easy / Hard / 2 men req'd / *1st + 2nd* floor?

Runners: Whipping / *AS EXISTING* Binding (if binding, specify type)

Tape size: 1½" / 2" / 3" / 5"

Style: Top taping / Side binding

Stairrods: Type Nr Size

Must Read: 10-11

Office Ref: F26115