

Job No: F26138
 Name: Life House London
 5 Baynham Road
 SW11 4RN

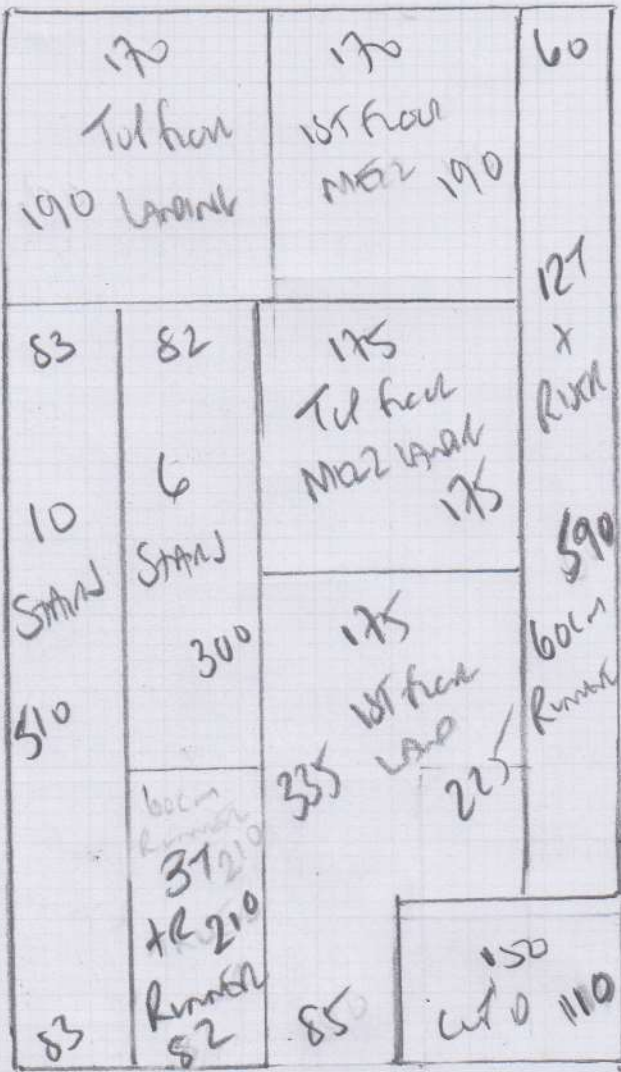

STAIRS + LANDINGS

Wool Iconic
 Horn & Bone
 Coral 1521 BRAND

700 x 400

28m²

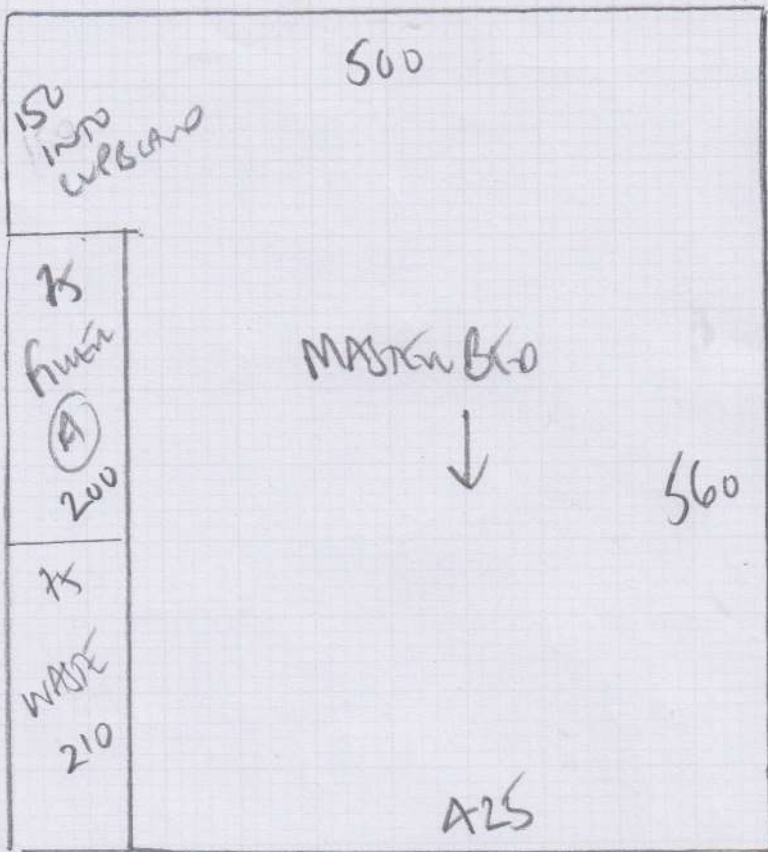

F26138
 Life House London
 5 Baynham Road
 SW11 4EN

COTSWARD
 Coral Buckland

- PLAN 560 x 500
- Tel front 445 x 500
- Tel REAR 320 x 500
- 1ST REAR 325 x 500
- 1650 x 500

82.50m²

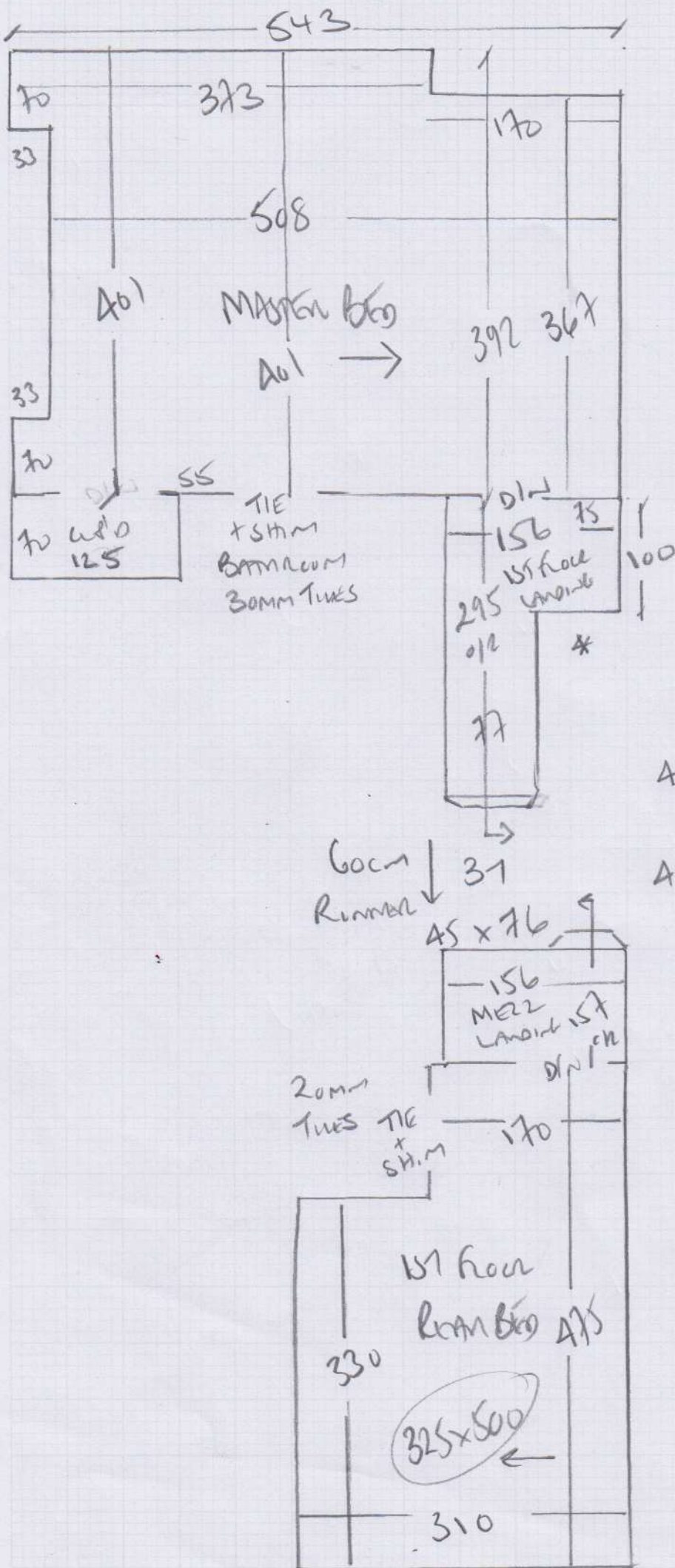

mrcarpet

Job No: F26138

Name: Life House London

Address: 5 BURNHAM ROAD

SW11 4RN

Tel:

Street:

60cm Runner

45 x 91

117

45 x 76

60cm Runner

Job No: F26138
Name: LIFE HOUSE London
Address: 5. BLYNMAER ROAD
SW11 4EN

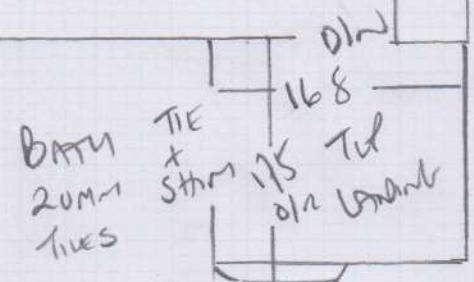
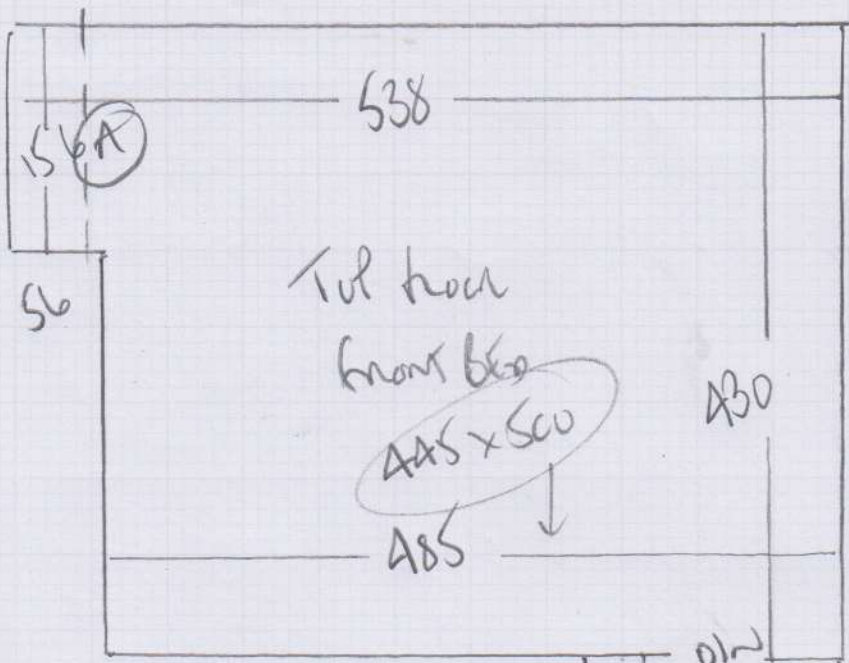

67

47 x 76

*
↑ 10T
45 x 76

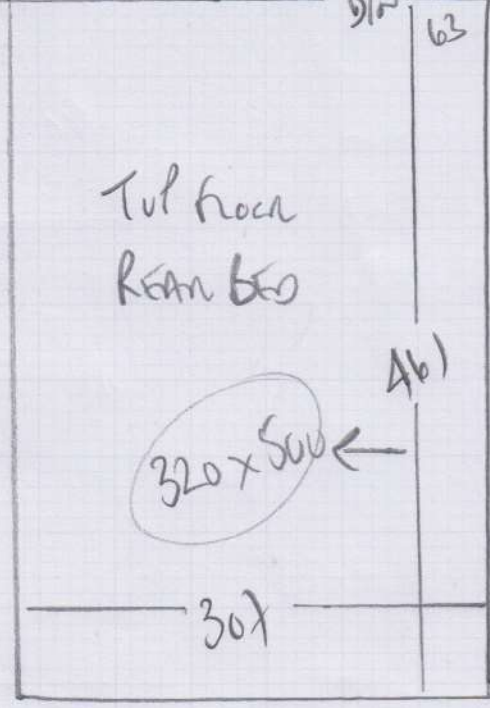
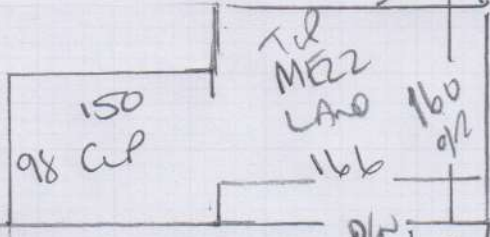

F26138

1st call of 2

Notes for Measure

Estimator: Colin

Lifehouse London Ltd, 5 Brynmaer Road

Date of Measure: Tue, 23 Jan 18

At: 8am - 8.15am

Site Address:5 Brynmaer Road
Battersea

LONDON

SW11 4EN

CONTACT:

Alex Akers-Douglas

Mobile

07810-845607

Home

Office

0845-2013141

Customer Address:

7 Canham Mews

Acton

LONDON

W3 7SR

Email:

alex@lifehouseuk.com

Areas to be done and Description of Measure

Measure stairs / landings (including basement stairs) 3 x 1st floor bedrooms & top floor bedroom

Instructions and Estimators comments

Stairs - Wool Iconic H/B Brando 1521 / Bedrooms Cotswold Buckland (1st flight only 3" stair runner)

Must Read!**BOS****Office Ref: F26138**

Lifehouse London Ltd, 5 Brynmaer Road

Date of Measure Tue, 23 Jan 18

At 8am - 8.15am

Floor: Wood / Concrete / other _____

S/edge: Wood/Concrete/No pin/existing (if existing, allow ___ sticks to supplement where necessary)

Sticking Req'd: Yes/No Type: Fastset/Other

Underlay: Re-use Existing / New required

Type: 42oz Felt / Fomalux / PU Foam / Luxury PU Foam / LowTog / Durafit

Doorbars: Alloy / Satin Ali / Polished Ali / Anod / Solid Brass / Chrome / Nisheen
Seam/Wood/T/Holds: colour _____

Door Clearance: OK / Low (advise on quote)

Uplift: No / Yes (if "Yes" - what type?) _____

Furniture: No/Yes (if YES, please specify the following) - 1 man / 2 men (Fitter to get paid) £ _____ total/per room

Parking Cost: Free / £ 3.00 per hour

Parking Restrictions: (type) / £ Rmb 60

Congestion Zone: No / Yes

Access: Easy / Hard / 2 men req'd / _____ floor?

Runners: Whipping / Binding (if binding, specify type)

Tape size: 1½" / 2" / 3" / 5"

Style: Top taping / Side binding 1st flight + Return 3 Stairs

Stairrods: Type X Nr X Size X

Must Read: BOS

Office Ref: F26138