

mrcarpet

Job No: F26248
 Name: Amin
 Address: 20 GIMESIDE ROAD
 SW17 7ND
 Tel: _____
 Sheet: _____ of _____

740 CARPET TO STAIRS

PLAN 740 x 500
 LANDING 160 x 500
 ROOM B05 385 x 520

1520 x 500

7750 m²

Job No: F262A8
Name: ALUM
Address: 20 GATESIDE ROAD
SW 17 7ND

Sheet of

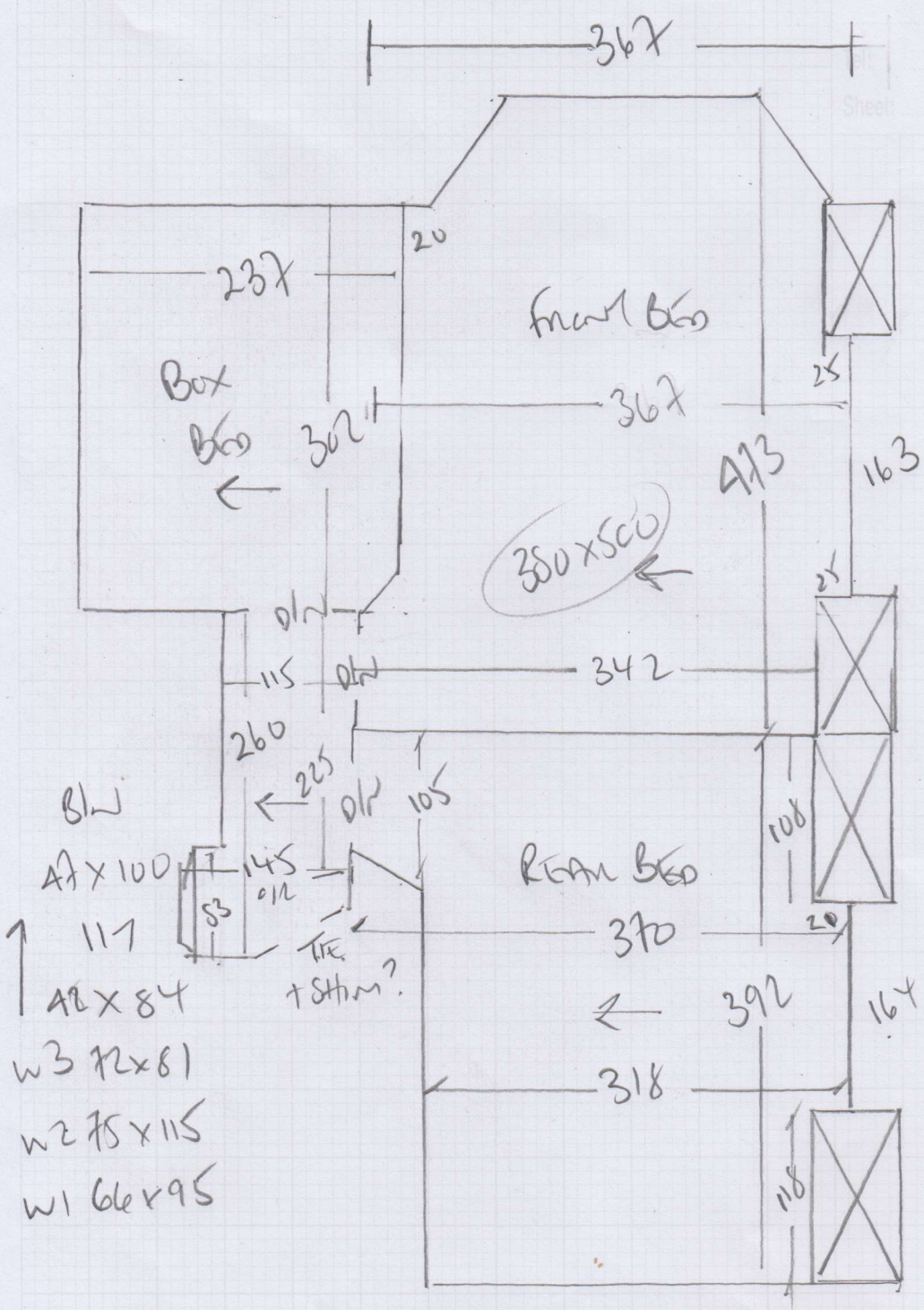

BLINDS 81cm TO NAVEL LAST
FROM TO CURVE

← 70 →

Job No: F26248
Name: Aunty
Address: 20 GATESDE ROAD
SWIFT AND

Tel: _____
Sheet: _____ of _____

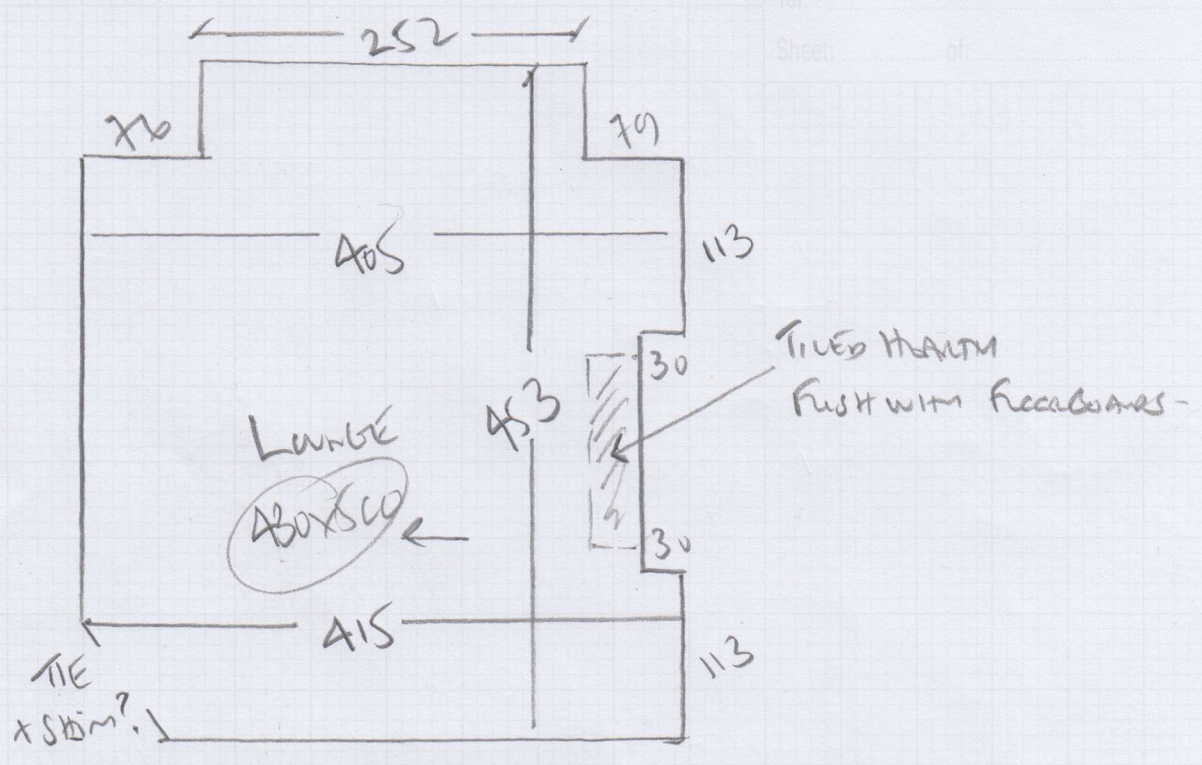

CERAMIC TILES
295 x 235 Approx
TO REAR
WC + SHOWER/WC

mrcarpet
Job No: F 26248
Name: Aimin
Address: 20 GROSSWOLD RD
SWITZERLAND
Tel:
Sheet: of:

Kitchen / Dining / Hall

LVT flooring

Approx 45m²

13 BOXES @ 3.62 m²

NO Kitchen units

INSTALLED YET?

* CHECK MEASURE *

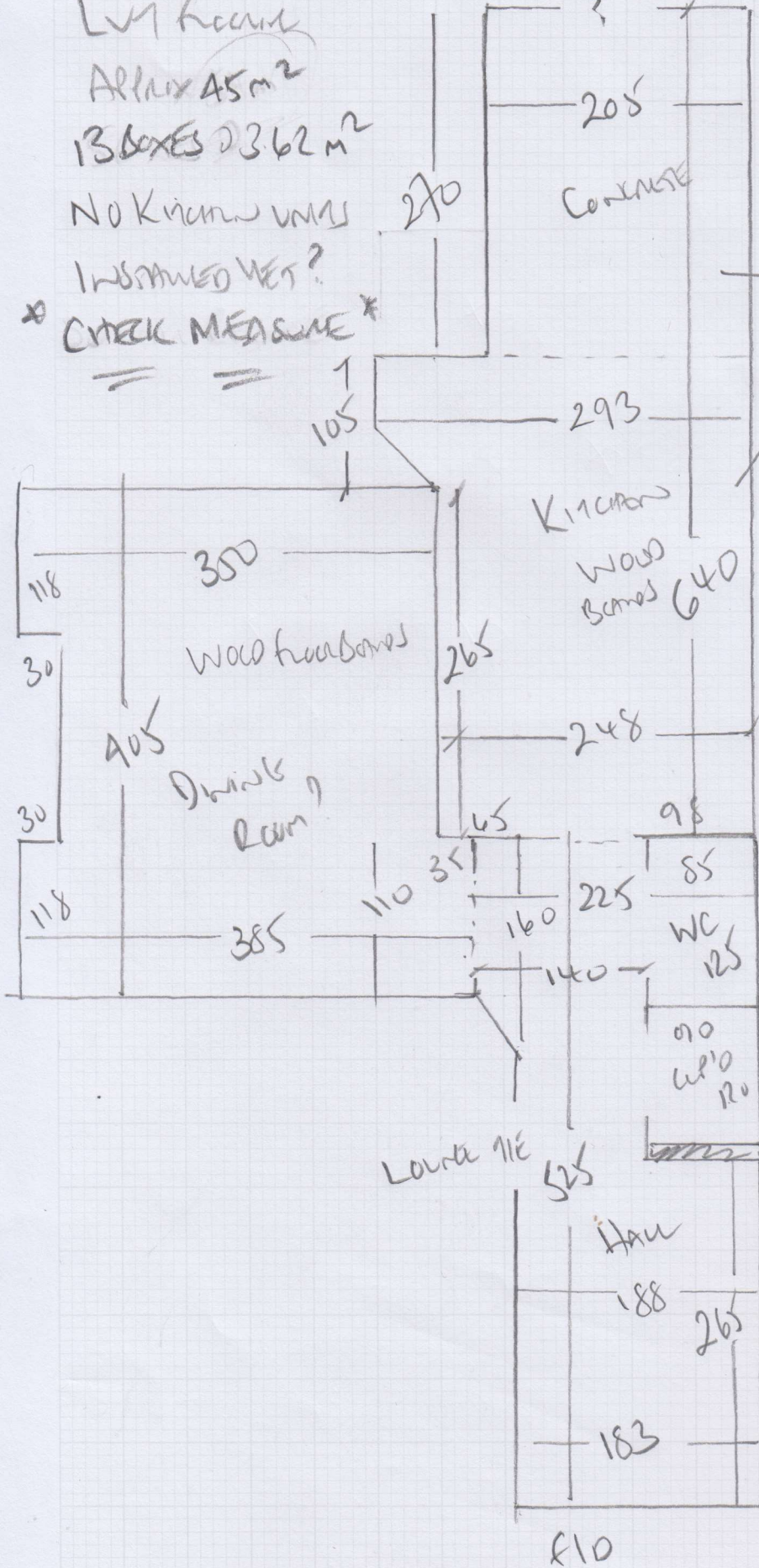

NEEDS bmm SCREWS if LVT
(OR MORE)

NEEDS bmm lay if LVT

↑
Stairs UP

F10

F26248

2nd call of 4

Notes for Measure

Estimator: Colin

Mr Tudor Allin, 20 Gateside Road

Date of Measure: Tue, 13 Mar 18

At: 10-12

Site Address:
20 Gateside Road

Customer Address:
20 Gateside Road

LONDON SW17 7ND

LONDON SW17 7ND

CONTACT: As customer details

Mobile	Home	Office
07733-367174		

Email:
tudorallin@hotmail.com

Areas to be done and Description of Measure

Lounge all stairs landings (runner first flight) 3 bedrooms Carpet HALL DINER KITCHEN MODULEO OR SIMILAR

NEEDS CAREFUL MEASURE

TOO EARLY TO QUOTE
for LVT + TRAP

Instructions and Estimators comments

Not entered

Must Read!

BOS BETWEEN 10 AND 12

Office Ref: F26248

Mr Tudor Allin, 20 Gateside Road

Date of Measure Tue, 13 Mar 18

At 10-12

Floor: Wood / Concrete / other _____
part kitchen is kitchen concrete

S/edge: Wood / Concrete / No pin / existing (if existing, allow ___ sticks to supplement where necessary)

Sticking Req'd: Yes/No Type: Fastset / Other *2x HEANONS FUSH WITH FLOORBONES!*

Underlay: Re-use Existing / New required

Type: 42oz Felt / Fomalux / PU Foam / Luxury PU Foam / LowTog / Durafit
Rooms kitchen

Doorbars: Alloy / Satin Ali / Polished Ali / Anod / Solid Brass / Chrome / Nisheen
 Seam/Wood/T/Holds: colour _____

Door Clearance: OK / Low (advise on quote) *BOS CAN DO!*

Uplift: No / Yes (if "Yes" - what type?) _____

Furniture: No / Yes (if YES, please specify the following) - 1 man / 2 men (Fitter to get paid) £ _____ total/per room

Parking Cost: Free / £ *2.60* per hour

Parking Restrictions: (type) / £ *RING GO OUTSIDE*

Congestion Zone: No / Yes

Access: Easy / Hard / 2 men req'd / *1ST* floor? *+ Ground floor*

Runners: Whipping / Binding (if binding, specify type)

Tape size: 1½" / 2" / 3" / 5"

Style: Top taping / Side binding

Stairrods: Type _____ Nr _____ Size _____

Must Read: BOS BETWEEN 10 AND 12