

Job No: F24298  
 Name: TURKANI  
 Address: 28 ACROSS  
 SW18 2AP  
 Tel:  
 Sheet: of:

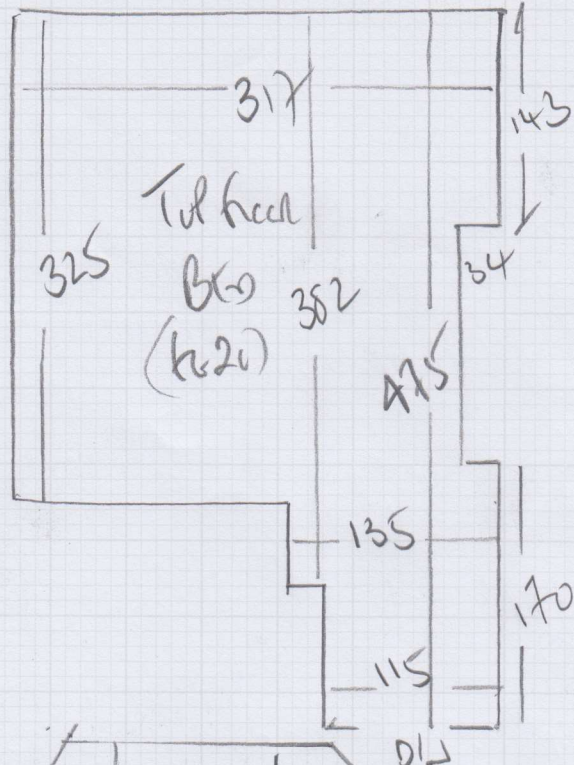

Hanoi 63817

- Tul Bed 490 x 400
- MIDDLE Bed 365 x 400
- REAR Bed 330 x 400

---

- 1185 x 400

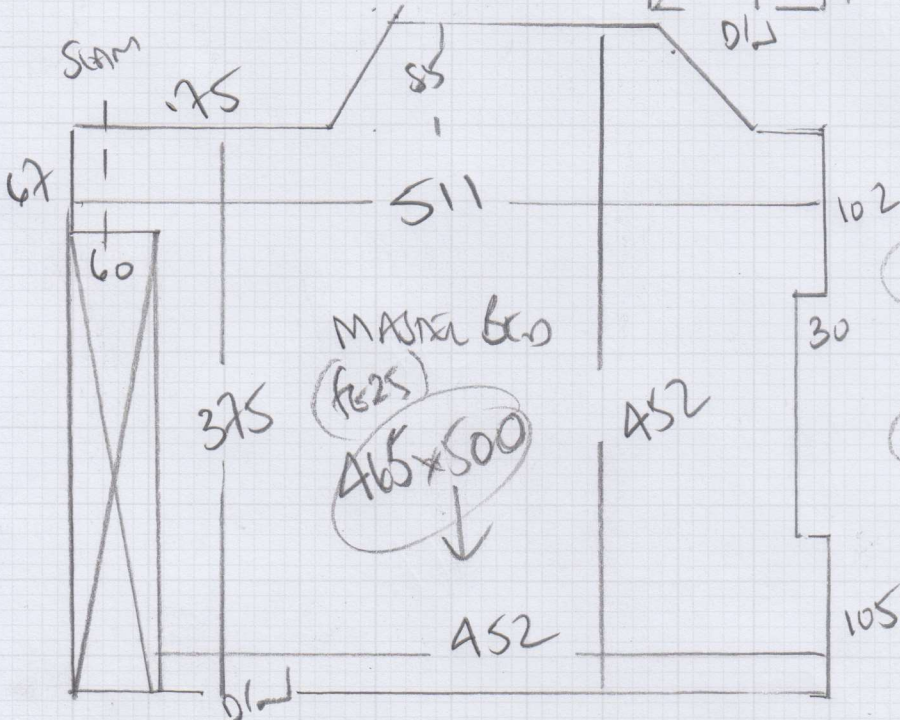

- 4740m<sup>2</sup>
- MAGNA Bed 465 x 500
- 2325m<sup>2</sup>

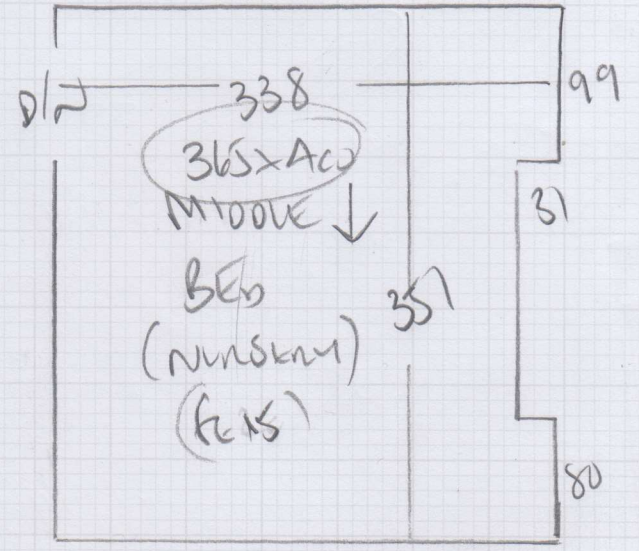
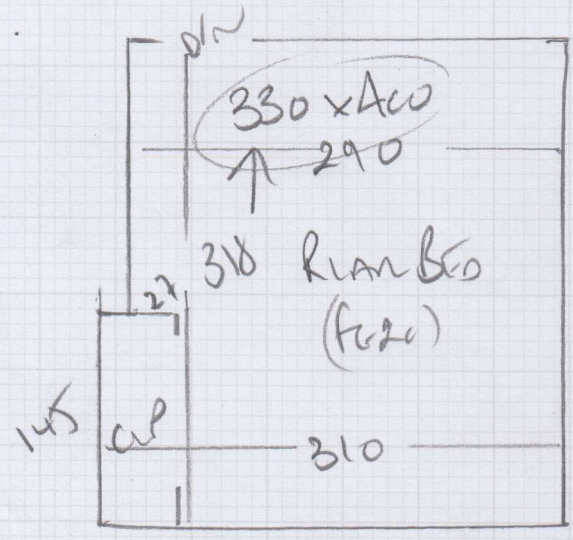

mrcarpets  
 Job No: F26298  
 Name: TULLAN  
 Address: 28 ALLEN ST  
 SW 8 20P  
 Tel:  
 Sheet: of:

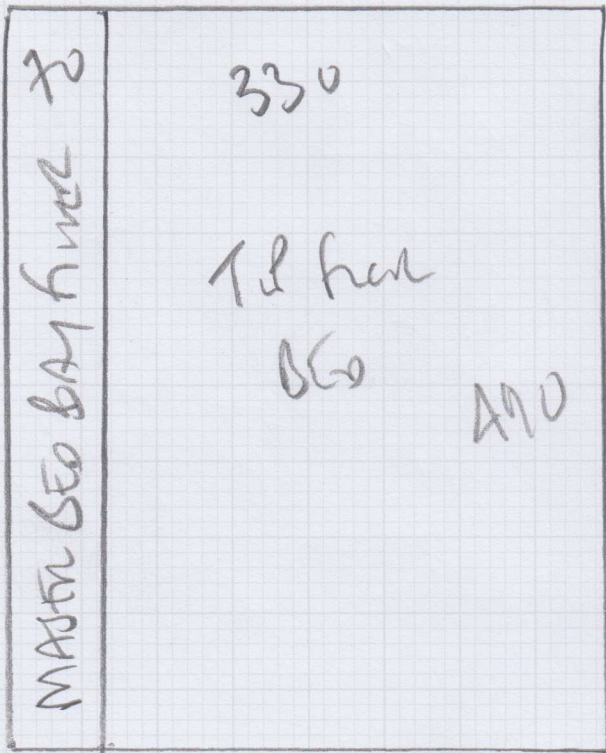

HANDI  
 CLEARANCE  
 CROWN TO SKYLINE

PLAN: 490 x 400  
~~MASTER BED~~ 650 x 400  
 MUDRA 650 x 400  
 RANGES 330 x 400  
 1710 x 400

68.40m<sup>2</sup>

F26298

1st call of 3

Notes for Measure

Estimator: Colin

Mr & Mrs Turcan, 28 Acris Street

Date of Measure: Thu, 29 Mar 18

At: 8-8.30

Site Address:  
28 Acris Street

Customer Address:  
28 Acris Street

LONDON SW18 2QP

LONDON SW18 2QP

CONTACT: Jake & Christobel

Mobile	Home	Office
07973-190182	020-8877-0923	N/P

Email:  
jake.turcan@sky.com

Areas to be done and Description of Measure

4 Bedrooms Hanoi Spl 638/17

*08/11/18 - Clearance Stock 2 E18 m2*

Instructions and Estimators comments

Not entered

**Must Read!**

**8-8.30**

**Office Ref: F26298**

Mr &amp; Mrs Turcan, 28 Acris Street

Date of Measure Thu, 29 Mar 18

At 8-8.30

Floor:  Wood / Concrete / other \_\_\_\_\_  
 S/edge:  Wood/Concrete/No pin/existing (if existing, allow \_\_\_ sticks to supplement where necessary)  
 Sticking Req'd: Yes/ No Type: Fastset/Other  
 Underlay: Re-use Existing /  New required  
 Type:  42oz Felt / Fomalux / PU Foam / Luxury PU Foam / LowTog / Durafit  
 Doorbars:  Alloy / Satin Ali / Polished Ali / Anod / Solid Brass / Chrome / Nisheen Seam/Wood/T/Holds: colour \_\_\_\_\_  
 Door Clearance:  OK / Low (advise on quote)  
 Uplift: No /  Yes (if "Yes" - what type?) Led line over door  
 Furniture: No/ Yes (if YES, please specify the following) - 1 man / 2 men (Fitter to get paid) £ 20 total/per room  
 Parking Cost: Free / £ \_\_\_\_\_ per hour 930-430  
 Parking Restrictions: (type) / £ Rink 60  
 Congestion Zone:  No / Yes  
 Access:  Easy / Hard / 2 men req'd / 1st + 2nd floor?  
 Runners: ~~Whipping~~ / Binding (if binding, specify type)  
 Tape size: ~~1 1/2"~~ / 2" / 3" / 5"  
 Style:  Top taping / Side binding  
 Stairrods:  Type \_\_\_\_\_ Nr \_\_\_\_\_ Size \_\_\_\_\_

**Must Read: 8-8.30**

Office Ref: F26298