

WOOD floors
 H/BANDS NOT TAKED JOINTS
 SAT. AIR BARS
 NO UPST
 NO FURNITURE

Job No: F26389
 Name: GHANVI - SMITH
 Address: 39 WINDSOR WAY
 BRICK GREEN
 W14 0UA
 Tel: _____
 Sheet: _____ of _____

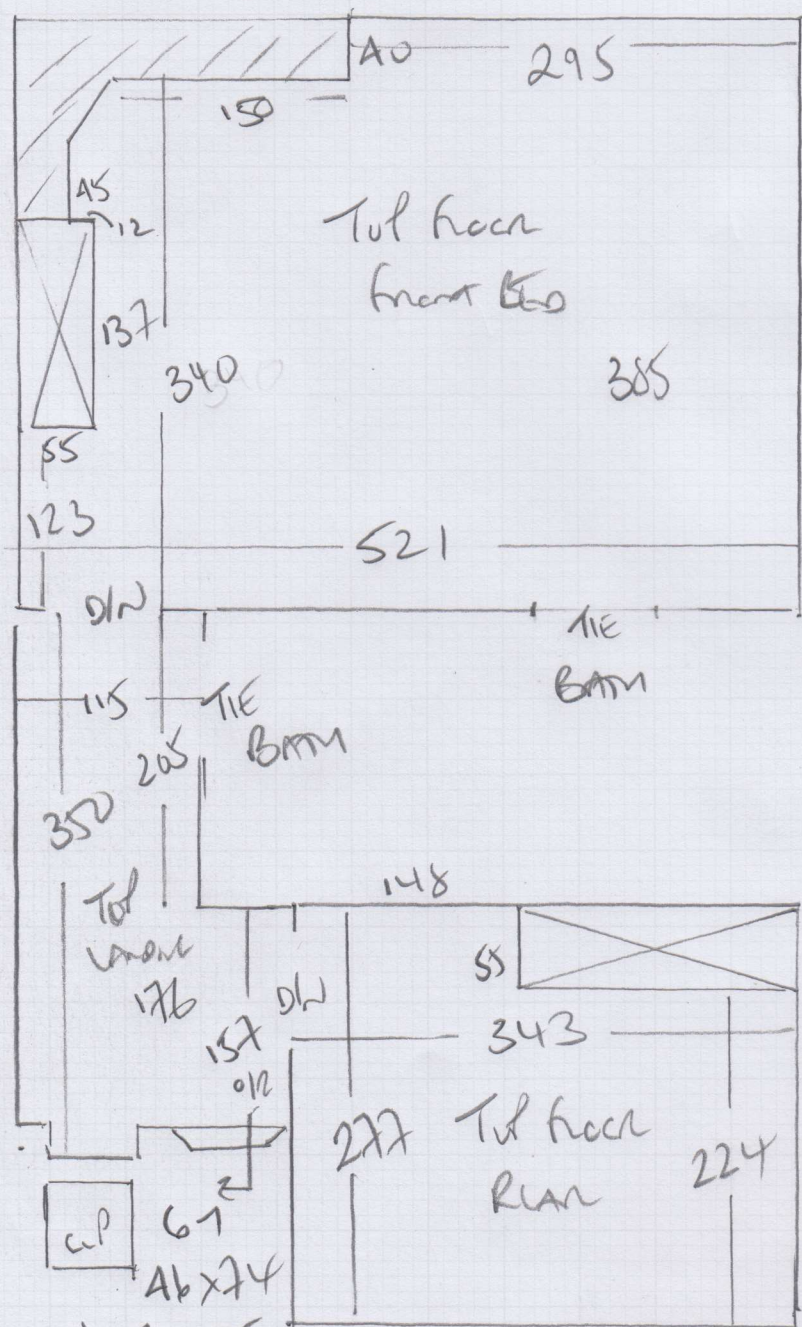

- W1 70x95
- W2 88x110
- W3 71x82
- W4 70x106
- W5 80x72
- 2 SW 46x74 *

Job No: F26289
 Name: GHARANI, SMIT
 Address: 39 Windsor Way
 Brook Green
 W14 0UA
 Tel:
 Sheet: of:

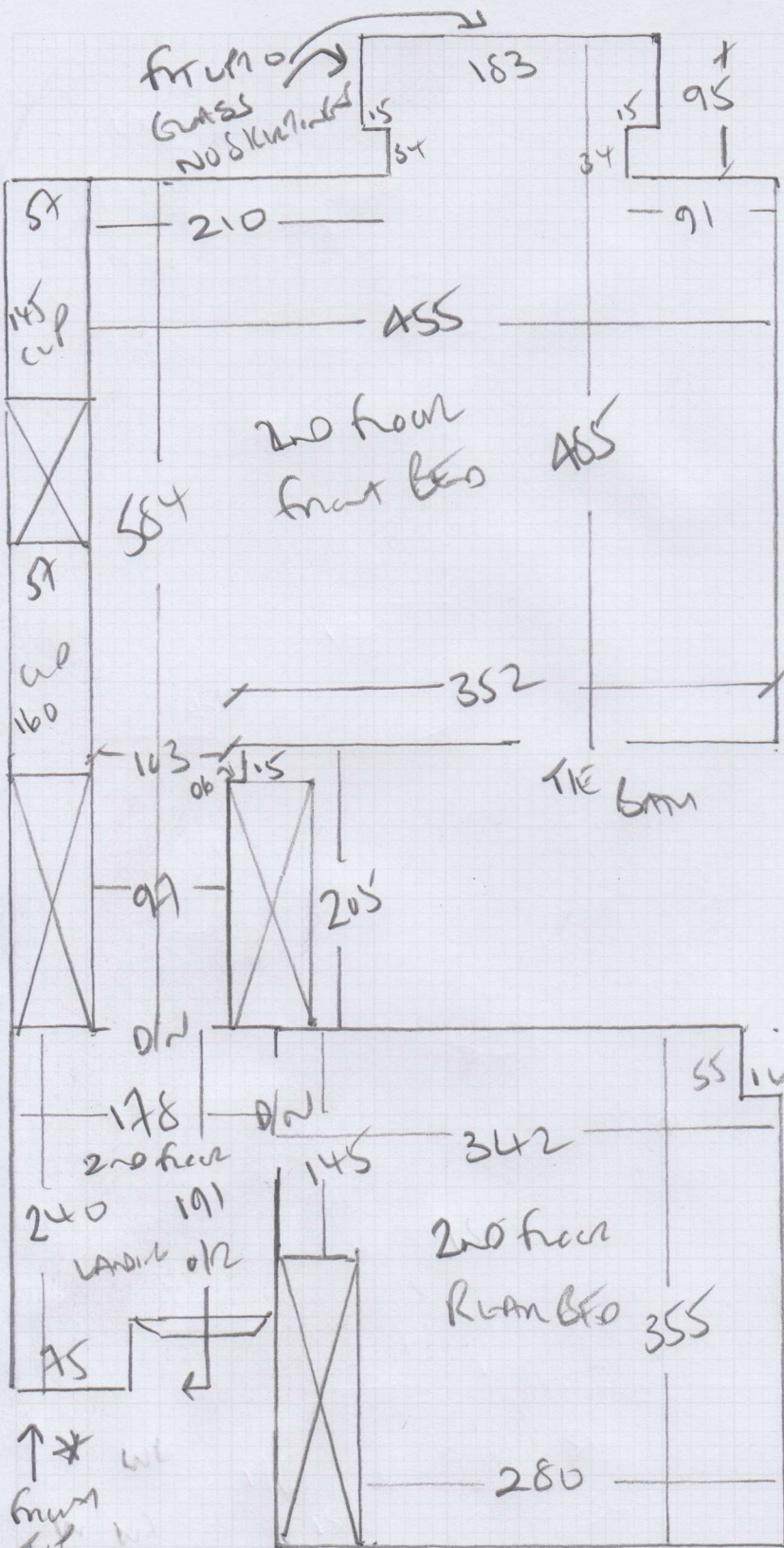

WOOD floors
 H/BAND DOWN
 WITH TAPE JOINTS
 SAME AS BARS
 NO VLUK
 NO FURNITURE

↑ *
 from
 1st
 floor

- w6 70 x 95
- w7 87 x 110
- w8 78 x 82
- w9 70 x 106
- w10 80 x 72

* 1st floor + STAIRS TO GROUND
 FROM ARE AROUND WOOD
 * HEREIN IS ONE PARQUET *

35mm 46 x 74 — STOP HERE AT 1st floor LAYING WOOD floor
 PARQUET

F26389

1st call of 3

Notes for Measure

Estimator: Colin

Ms Ferri Gharavi-Smith, 32 Windsor Way

Date of Measure: Tue, 15 May 18

At: 9am - 10am

Site Address:

32 Windsor Way

32

LONDON

W14 0UA

Customer Address:

17 Rugby Mansions

Bishop King Road

LONDON

W14 8XD

CONTACT: Ferri

Mobile

Home

Office

Email:

07956-290748

020-7581-0866

info@ferri.co.uk

Areas to be done and Description of Measure

Measure ground floor kitchen

Instructions and Estimators comments

Unnatural Flooring Sea Slate UF1009

Must Read!

Not entered

Office Ref: F26389

Ms Ferri Gharavi-Smith, 32 Windsor Way

Date of Measure Tue, 15 May 18

At 9am - 10am

Floor: Wood / Concrete / other _____

S/edge: Wood/Concrete/No pin/existing (if existing, allow ___ sticks to supplement where necessary)

Sticking Req'd: Yes/No Type: Fastset/Other

Underlay: Re-use Existing / New required

Type: 42oz Felt / Fomalux / PU Foam / Luxury PU Foam / LowTog / Durafit

Doorbars: Alloy / Satin Ali / Polished Ali / Anod / Solid Brass / Chrome / Nisheen Seam/Wood/T/Holds: colour _____

Door Clearance: OK / Low (advise on quote)

Uplift: No / Yes (if "Yes" - what type?) _____

Furniture: No/Yes (if YES, please specify the following) - 1 man / 2 men (Fitter to get paid) £_____ total/per room

Parking Cost: Free / £_____ per hour

Parking Restrictions: (type) / £ SEE PORTER AT ENTRANCE GATE UNLOAD + PARK UP IN TRADESMAN BAYS

Congestion Zone: No / Yes

Access: Easy / Hard / 2 men req'd / 1st + 2nd floor?

Runners: X Whipping / Binding (if binding, specify type)

Tape size: X 1 1/2" / 2" / 3" / 5"

Style: X Top taping / Side binding

Stairrods: Type _____ Nr _____ Size _____

Must Read: Not entered