

Job No: F26395
 Name: FUEMANNEN
 Address: SCHARMAN SQ
 INNER PARK ROAD
 SW19 5QQ.
 Sheet: 1 of 5

A BEOS
STAIR/LANDINGS
Tot to BASEMENT

FINELOOP
 Colour FW-495

- Plan 1 320 x 500
- Plan 2 315 x 500
- Plan 3 500 x 500
- Plan 4 800 x 500
- Tot front 330 x 500
- 500 2265 x 500

113.25m²

90
 A
 STAIR
 190

Job No: F26395
 Name: FOENANDEN
 Address: SCHARMAN SQ
 SW19 5QQ
 Tel:
 Sheet: 2 of 5

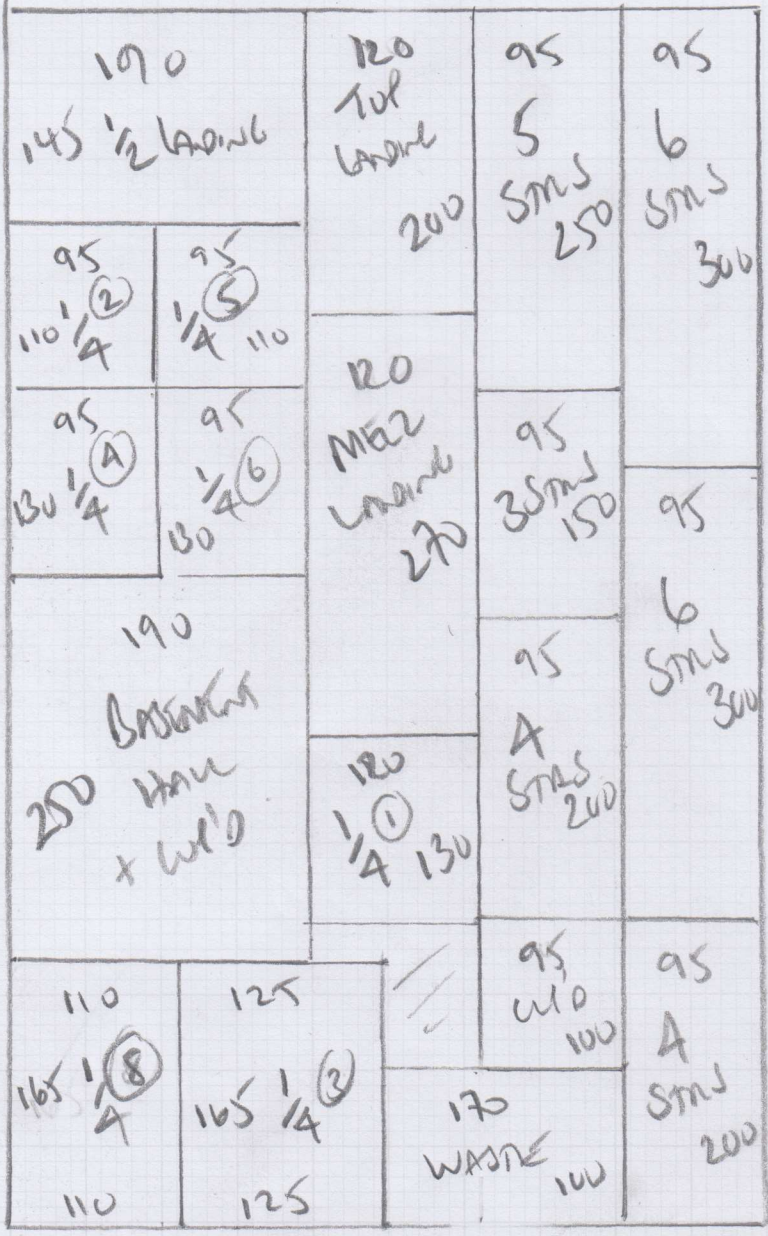

800

Job No: F26395
 Name: FOENANDER
 Address: 5 CHAIRMAN SQUARE
 INNER LANK ROAD
 Tel: SW19 5QA
 Sheet: 3 of 5

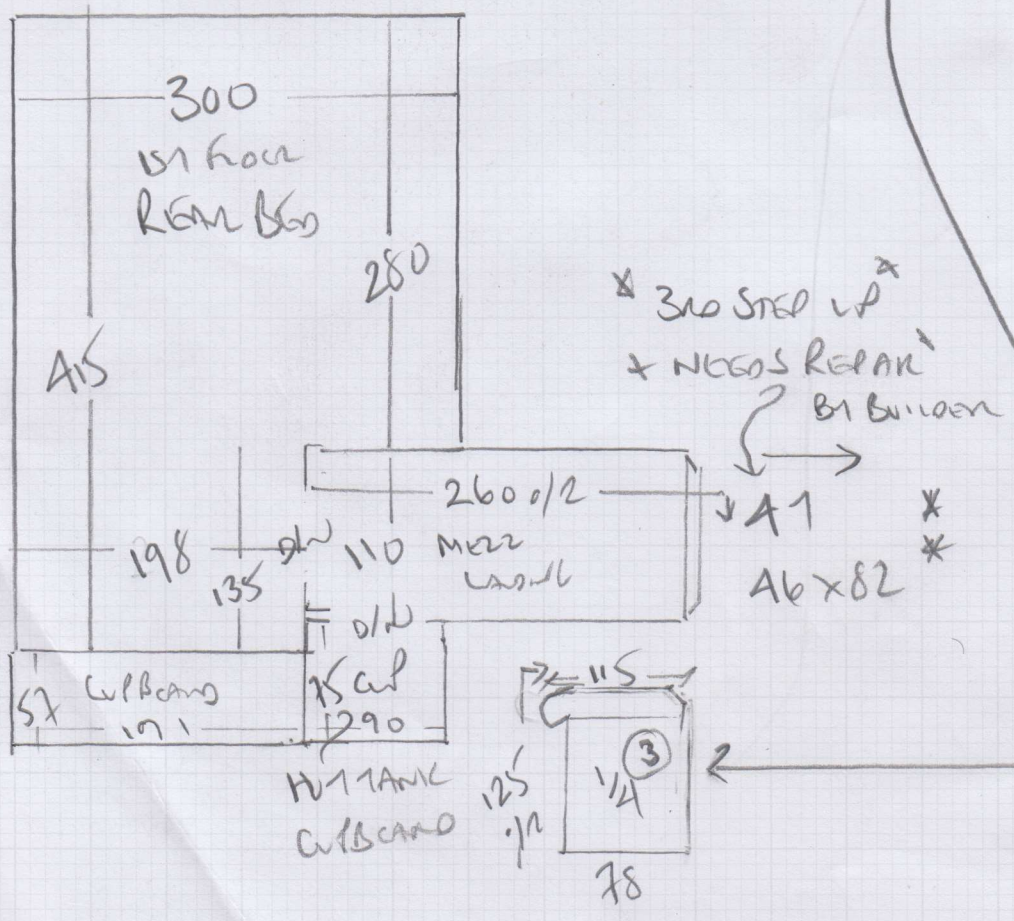
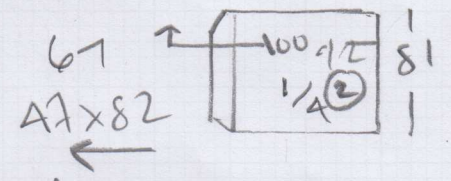
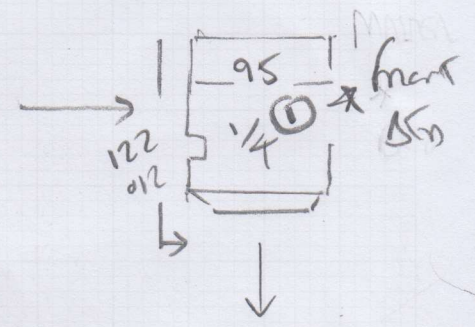
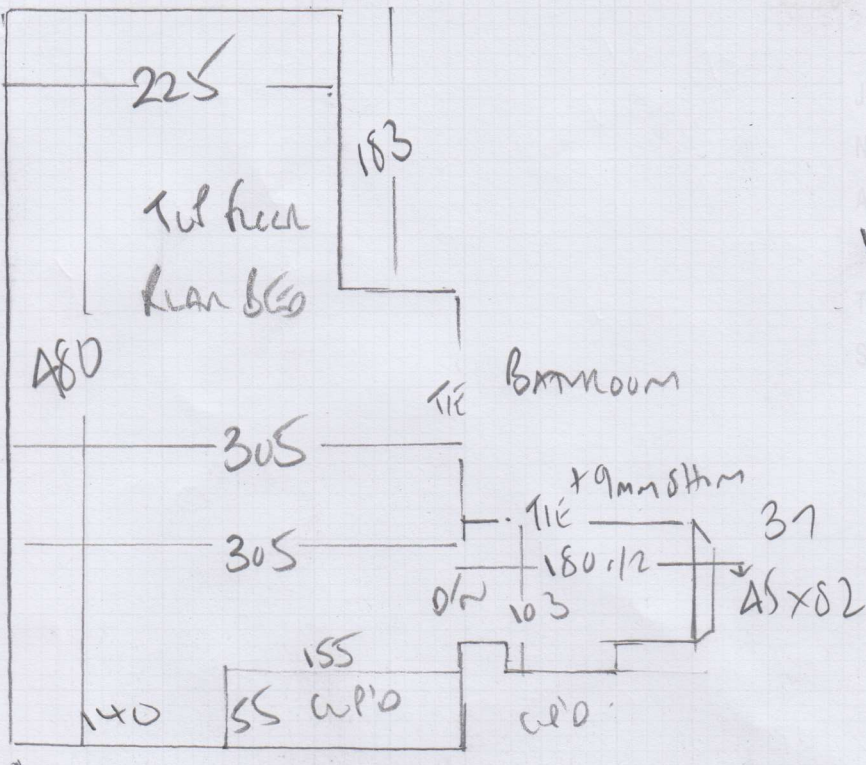

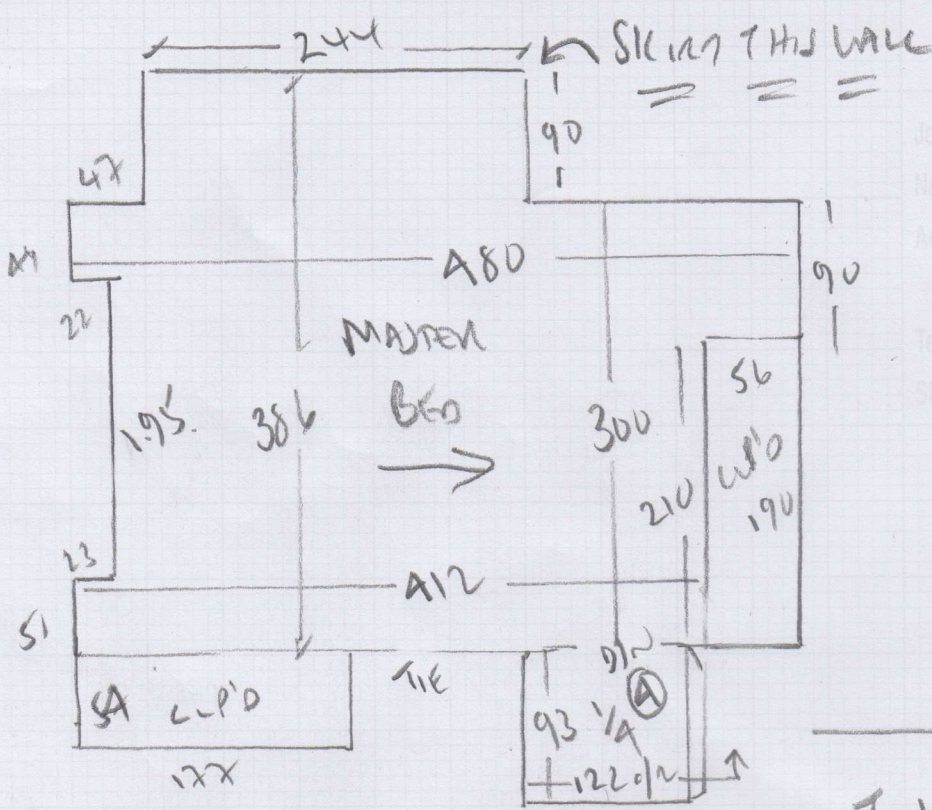

Job No: F26395
 Name: FOENANDEN
 Address: SCHALMAN SCHAK
 INNER LANE ROAD
 SW19 5QQ
 Sheet: A of 5

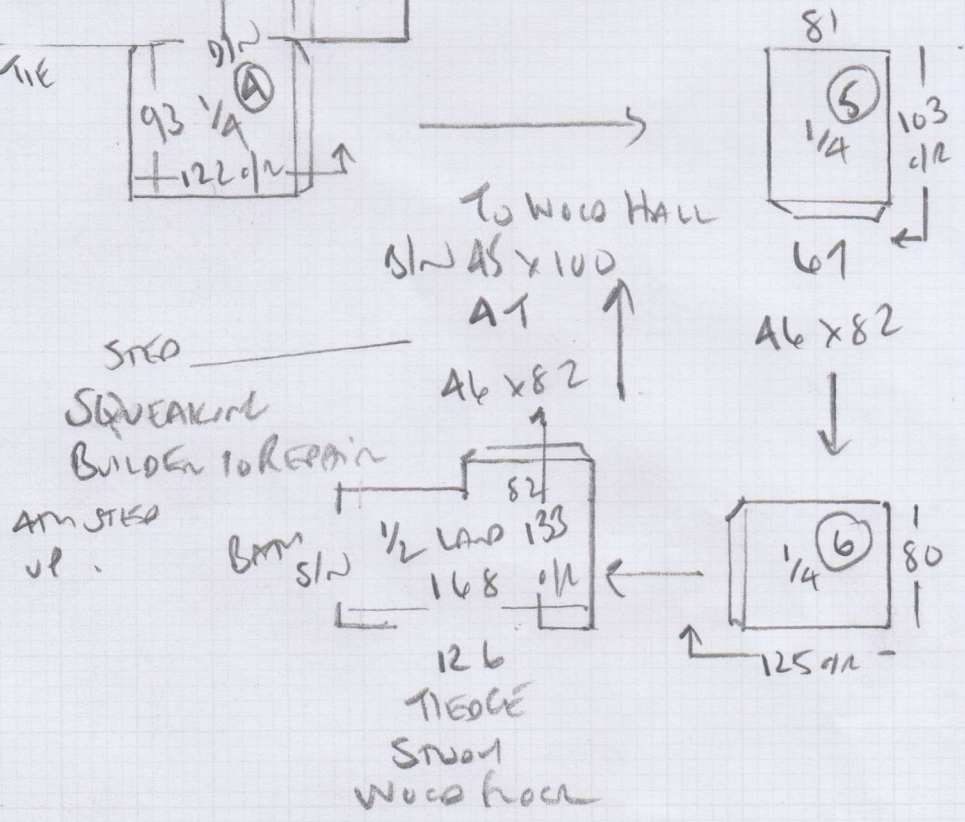

F26395

3rd call of 3

Notes for Measure

Estimator: Colin

Mrs R Foenander, 5 Chapman Square

Date of Measure: Thu, 17 May 18

At: 11.00am-12.00

Site Address:
5 Chapman Square

Customer Address:
5 Chapman Square

LONDON SW19 5QQ

LONDON SW19 5QQ

CONTACT: Ruth

Mobile	Home	Office
07825-246307	N/P	N/P

Email:
ruth.gee@mac.com

Areas to be done and Description of Measure

Hall and bedrooms

Instructions and Estimators comments

Fineloop flo-495

Must Read!

Phone 1/2 hour before

Office Ref: F26395

Mrs R Foenander, 5 Chapman Square

Date of Measure Thu, 17 May 18

At 11.00am-12.00

Floor: Wood / Concrete / other _____
SLC Rows

S/edge: Wood/Concrete/No pin/existing (if existing, allow ___ sticks to supplement where necessary)
Rows over

Sticking Req'd: Yes/No Type: Fastset/Other
 Yes

Underlay: Re-use Existing / New required

Type: 42oz Felt / Fomalux / PU Foam / Luxury PU Foam / LowTog / Durafit

Doorbars: Alloy / Satin Ali / Polished Ali / Anod / Solid Brass / Chrome / Nisheen
 Seam/Wood/T/Holds: colour _____

Door Clearance: OK / Low (advise on quote)

Uplift: No / Yes (if "Yes" - what type?) *Rows Trust tile + V-board plus SLC on floor*

Furniture: No/Yes (if YES, please specify the following) - 1 man / 2 men (Fitter to get paid) £_____ total/per room

Parking Cost: Free / £_____ per hour *SEE LETTER AS BASE FOR CAR?*

Parking Restrictions: (type) / £ IN CAR - SEE LETTER

Congestion Zone: No / Yes

Access: Easy / Hard / 2 men req'd / _____ floor? *1ST 2ND 3RD*

Runners: ~~Whipping~~ / Binding (if binding, specify type)

Tape size: ~~1 1/2"~~ / 2" / 3" / 5"

Style: ~~Top~~ taping / Side binding

Stairrods: Type _____ Nr _____ Size _____

Must Read: Phone 1/2 hour before