

Job No: F26397
Name: CUMBERLEDE
Address: 4 BASKERVILLE RD
SW18 3LS
Tel:
Sheet: 1 of 1

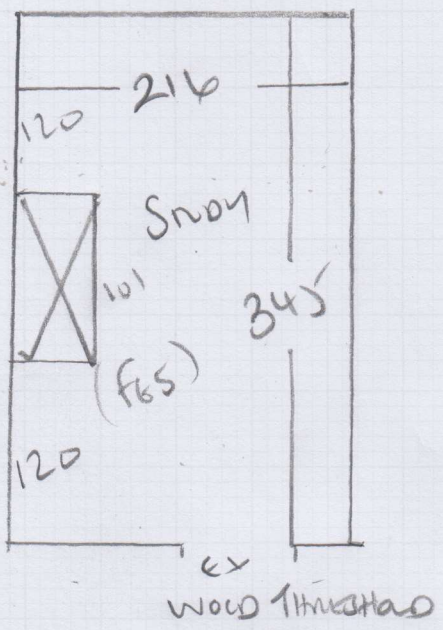

MAYFAIR VENT
COLL WCL 230

Snoy 230 x 400
Bedroom 490 x 400
720 x 400

2880m²

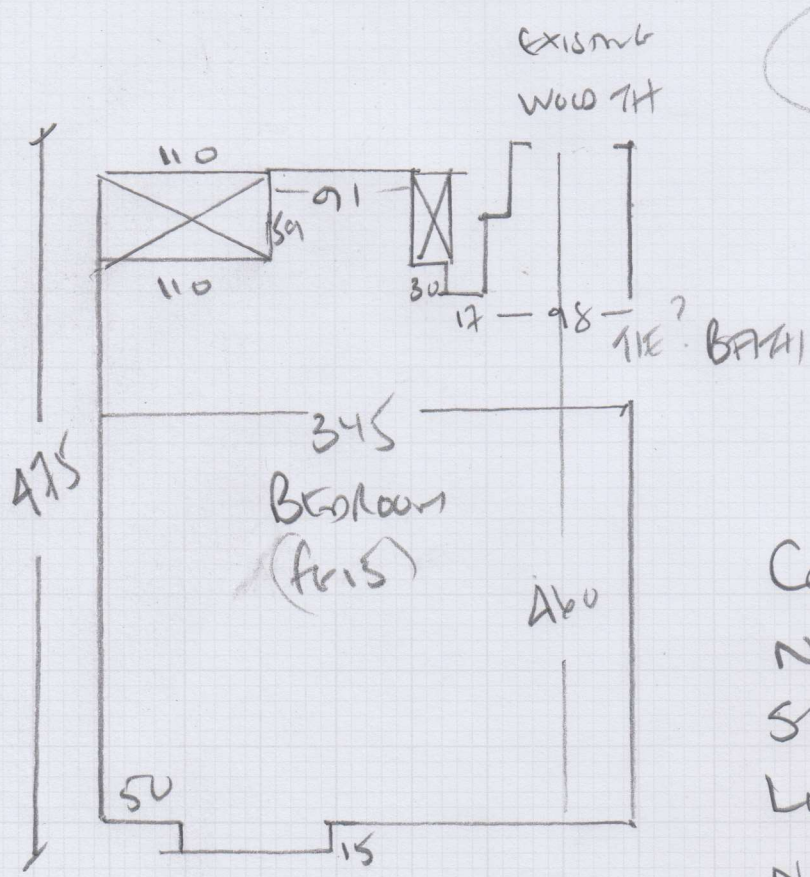

CONCRETE FLOORS
NO WIRTS
STICK STEDGE (NONE DOWN)
LOW TOB UNDERMAN?
NO RADIATORS IN ROOMS?

F26397

1st call of 3

Notes for Measure

Estimator: Colin

Mrs C Cumberlege, 4 Baskerville Road

Date of Measure: Thu, 17 May 18

At: 8.AM

Site Address:

4 Baskerville Road

Customer Address:

4 Baskerville Road

LONDON

SW18 3RJ

LONDON

SW18 3RJ

CONTACT:

As customer details

Mobile	Home	Office
07779-298821	07779-298821	N/P

Email:

lineycumberlege@gmail.com

Areas to be done and Description of Measure

2 basement rooms mayfair velvet original order F20821 (PLANS NOT IN FILE)

Instructions and Estimators comments

hAD MAYFAIR VELVET WCL 230 OR SIMILAR

Must Read!

8 AM TENANT NATASHA DERLING ON SITE

Office Ref: F26397

Mrs C Cumberlege, 4 Baskerville Road

Date of Measure Thu, 17 May 18

At 8. AM

Floor: Wood / Concrete / other _____

S/edge: Wood/Concrete/No pin/existing (if existing, allow ___ sticks to supplement where necessary)

Sticking Req'd: Yes/No Type: Fastset/Other

Underlay: Re-use Existing / New required

Type: 42oz Felt / Fomalux / PU Foam / Luxury PU Foam / LowTog / Durafit

Doorbars: Alloy / Satin Ali / Polished Ali / Anod / Solid Brass / Chrome / Nisheen Seam/Wood/T/Holds: colour _____

Door Clearance: OK / Low (advise on quote)

Uplift: No / Yes (if "Yes" - what type?) _____

Furniture: No/Yes (if YES, please specify the following) - 1 man / 2 men (Fitter to get paid) £ 15 total/per room

Parking Cost: Free / £ 220 per hour RING GOLD

Parking Restrictions: (type) / £ PERMITS ONLY 11AM-1200

Congestion Zone: No / Yes

Access: Easy / Hard / 2 men req'd / _____ floor? BASEMENT

Runners: Whipping / Binding (if binding, specify type)

Tape size: 1 1/2" / 2" / 3" / 5"

Style: Top taping / Side binding

Stairrods: Type _____ Nr _____ Size _____

— Floors currently
Drying out
After flooding!!

Must Read: 8 AM TENANT NATASHA DERLING ON SITE