

F26617
 NASH
 1st floor flat
 25 CHASTREE LANE
 SW6 6LP

GOODWOOD VENT
Colour 600-214

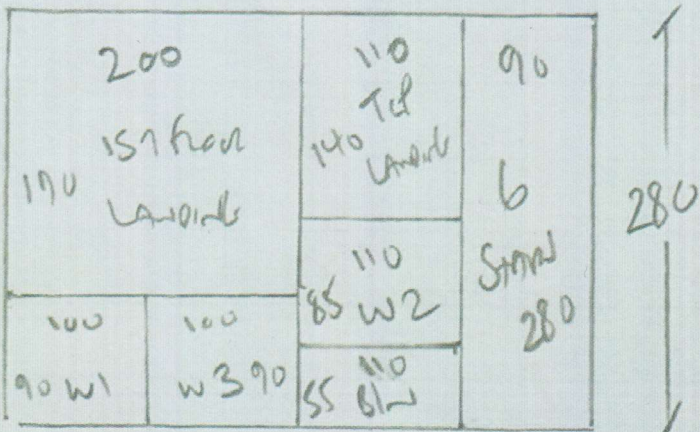

Plan 1 500 x 400
 Plan 2 280 x 400
780 x 400

3120m²

* NOT DINK 1ST FLOOR OF STAIRS *
 OR MEZANINE LANDING

* EXISTING COIL TO REMAIN ON THESE AREAS *
 ⇒ = = = = = = =

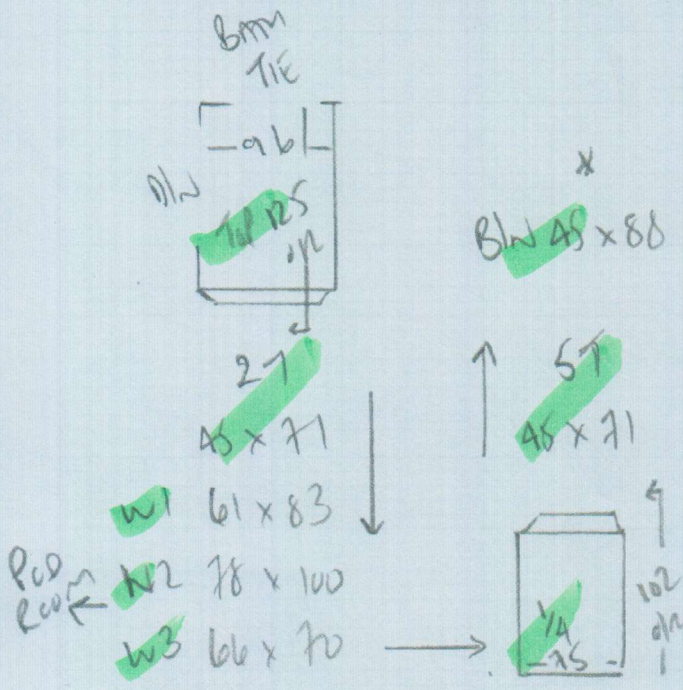

F26417
 NASH
 1st floor flat
 25 CRABTREE LANE
 SW6 6LP

Pod Room

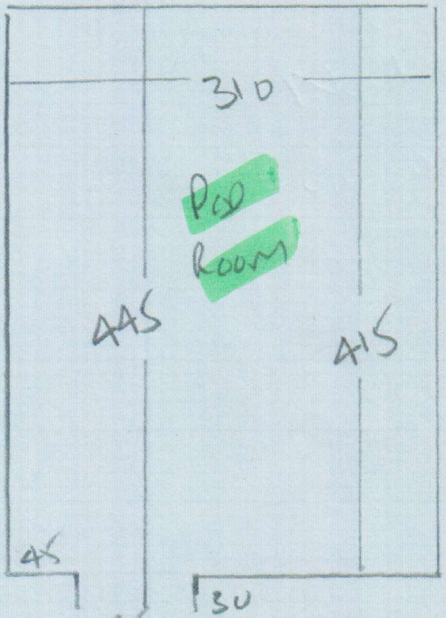

85 SW?
 to w2/w3

NOT finished here yet
 Still building Downway!!
 BARE BRICKS!!

EXISTING
 GIRTO
 REMAIN
 HERE

NOT
 QUIN6
 81
 45 x 77
 Blnd 45 x 83
 To 11660
 Lobby

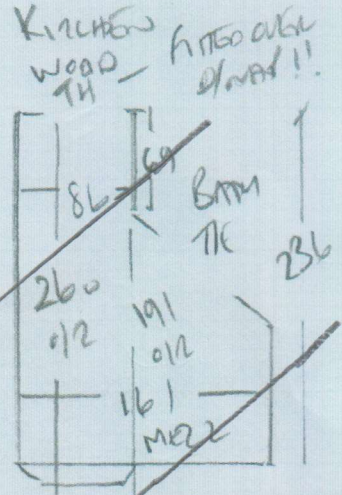

SNIP HERE
 67
 45 x 79

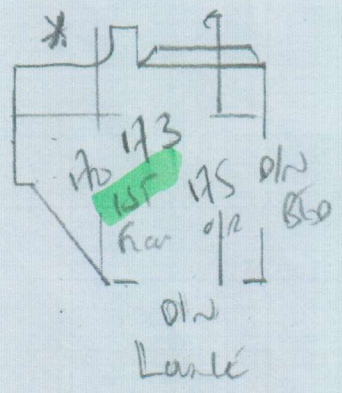

F26617

1st call of 3

Notes for Measure

Estimator: Colin

Mr Peter Nash, 1st Floor Flat

Date of Measure: Tue, 11 Sep 18

At: 9am - 10am

Site Address:

1st Floor Flat
25 Crabtree Lane

LONDON SW6 6LP

Customer Address:

1st Floor Flat
25 Crabtree Lane
LONDON

SW6 6LP

CONTACT: As customer details

Mobile	Home	Office
07836-203317		

Email:
nash@nashmail.co.uk

Areas to be done and Description of Measure

Measure stairs / landings & pod room

Instructions and Estimators comments

Goodwood Velvet CTS

Must Read!

BOS Plamen

Office Ref: F26617

Mr Peter Nash, 1st Floor Flat

Date of Measure Tue, 11 Sep 18

At 9am - 10am

Floor: Wood / Concrete / other _____

S/edge: Wood/Concrete/No pin/existing (if existing, allow ___ sticks to supplement where necessary)

Sticking Req'd: Yes/No Type: Fastset/Other

Underlay: Re-use Existing / New required

Type: 42oz Felt / Fomalux / PU Foam / Luxury PU Foam / LowTog / Durafit

Doorbars: Alloy / Satin Ali / Polished Ali / Anod / Solid Brass / Chrome / Nisheen
Seam/Wood/T/Holds: colour _____

Door Clearance: OK / Low (advise on quote)

Uplift: No / Yes (if "Yes" - what type?) Ceil H/Bene onl Ground - 1st floor
1st floor foam back viewer
stick!

Furniture: No/Yes (if YES, please specify the following) - 1 man / 2 men (Fitter to get paid) £ _____ total/per room

Parking Cost: Free / £ 220 per hour

Parking Restrictions: (type) / £ Link 60

Congestion Zone: No / Yes

Access: Easy / Hard / 2 men req'd / Top-Low floor?

Runners: Whipping / Binding (if binding, specify type)

Tape size: 1 1/2" / 2" / 3" / 5"

Style: Top taping / Side binding

Stairrods: Type _____ Nr _____ Size _____

Must Read: BOS Plamen