PLAN 1

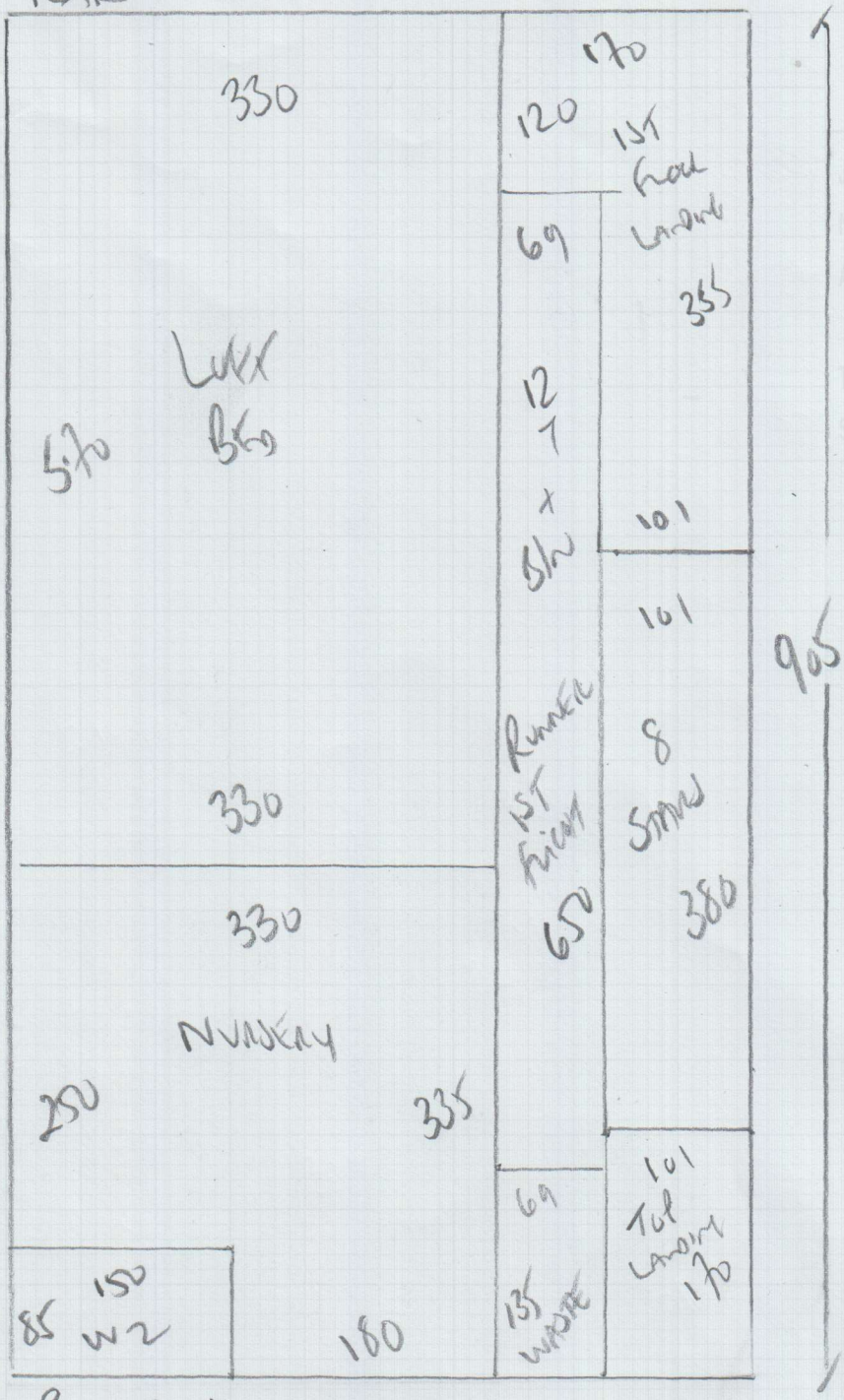

F 24629
FAINTHURST
5 BURNFOOT AVE
SW6 5ED

PIMLICO
Colour 879 ORCHID

PLAN 1	905 x 500
PLAN 2	410 x 500
PLAN 3	550 x 500
PLAN 4	435 x 500
	2300 x 500

115 m²

PLAN 2

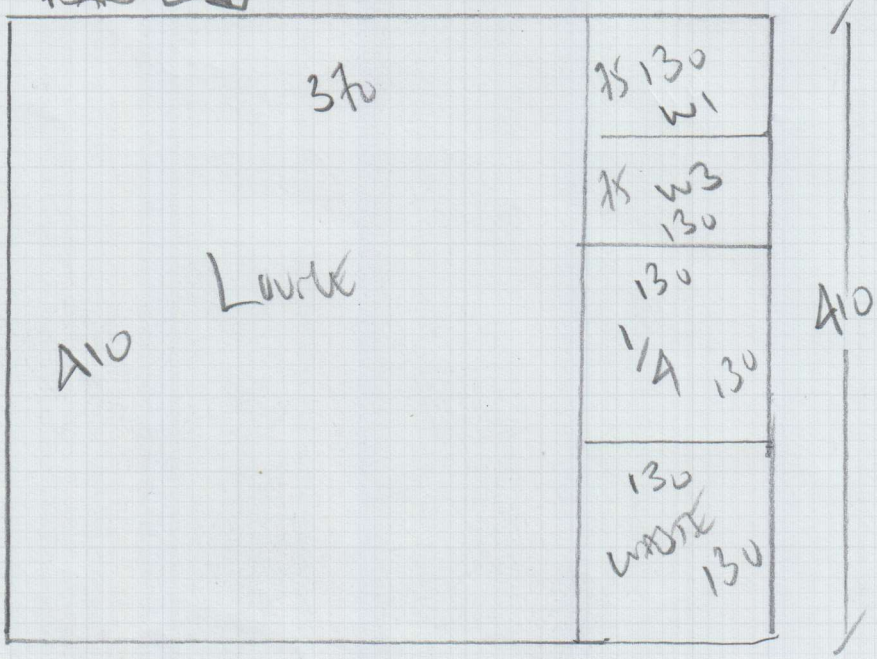

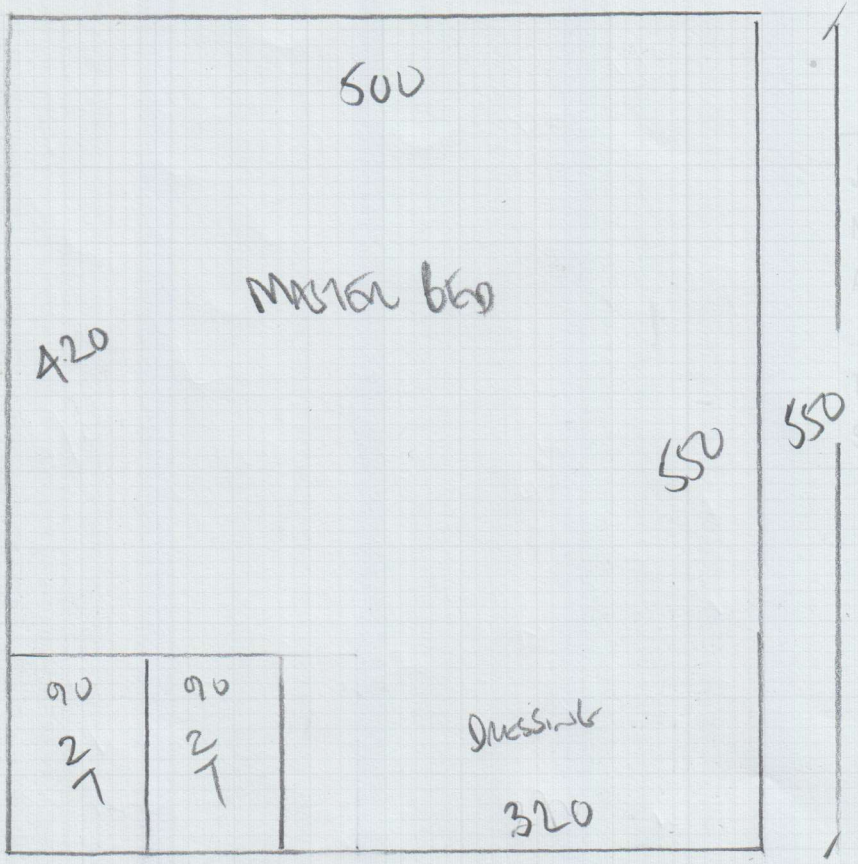

F26629
FAIRHURST
5 BURNFOOT AVENUE
SW6 5EB

PLANS 3 & 4

PIMLICO ORCHID

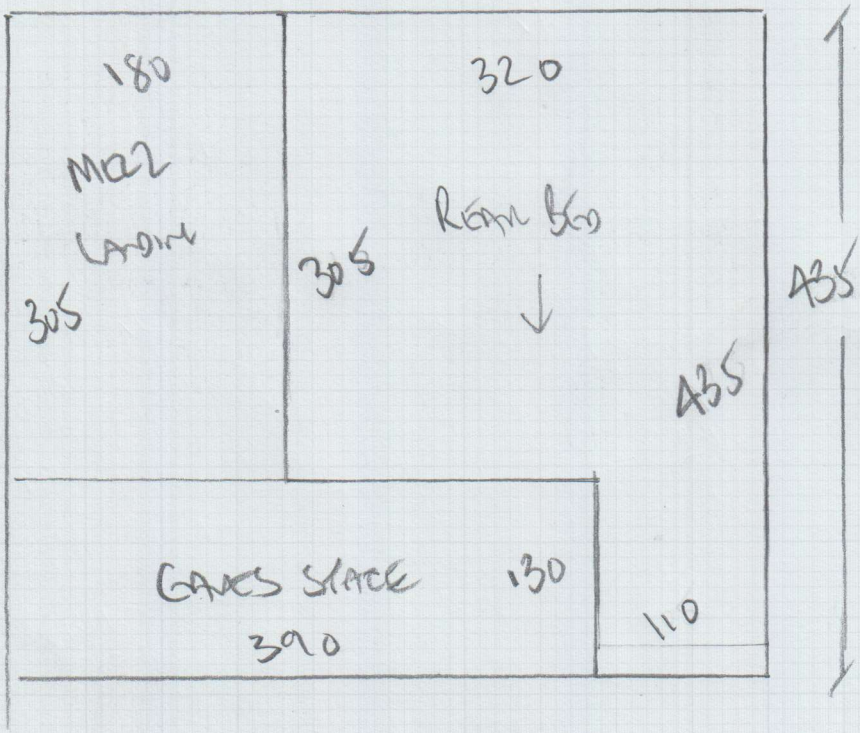

F26629
FAIRHURST
5 BURNHEAD AVE
SW6 5EB

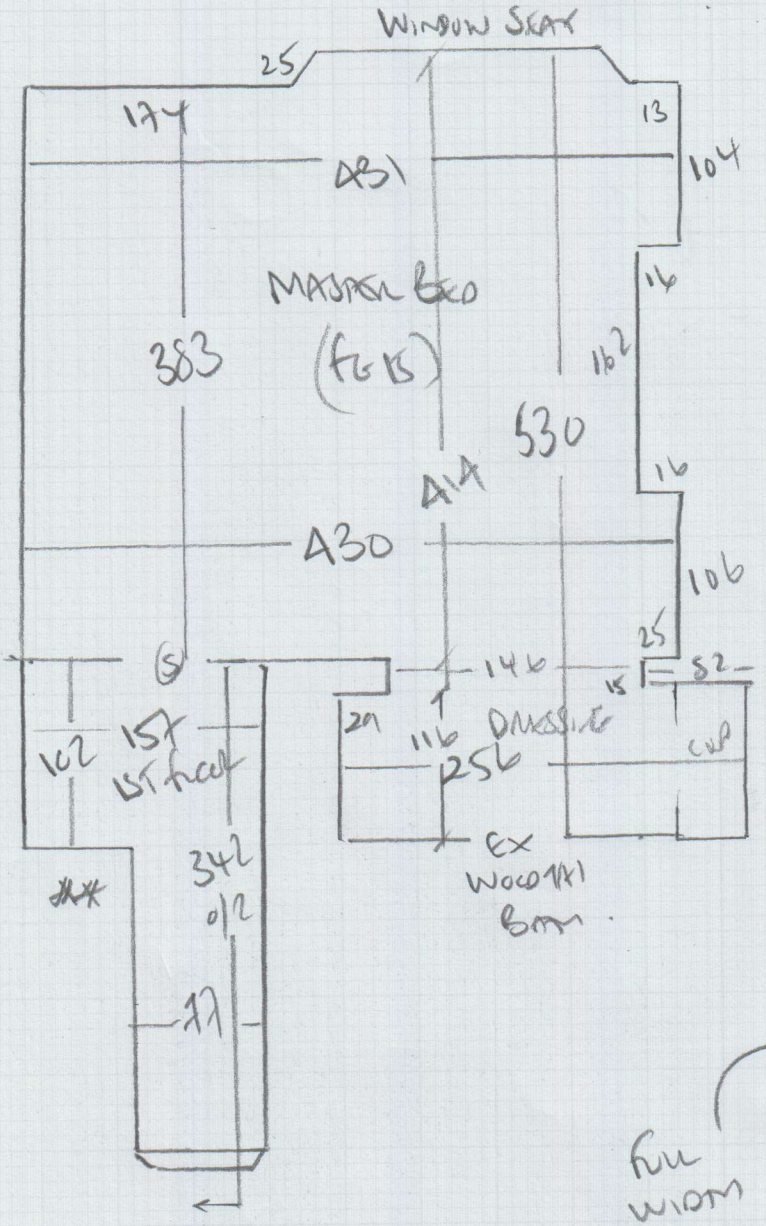

TO WOODEN HALL

BIN
45 x 96
127
45 x 78
CLOSE COVER RISER

69CM TARGO
RUNNER

21 CLOSE
42 x 78 COVER

FULL
WIDTH
OVER
RISER

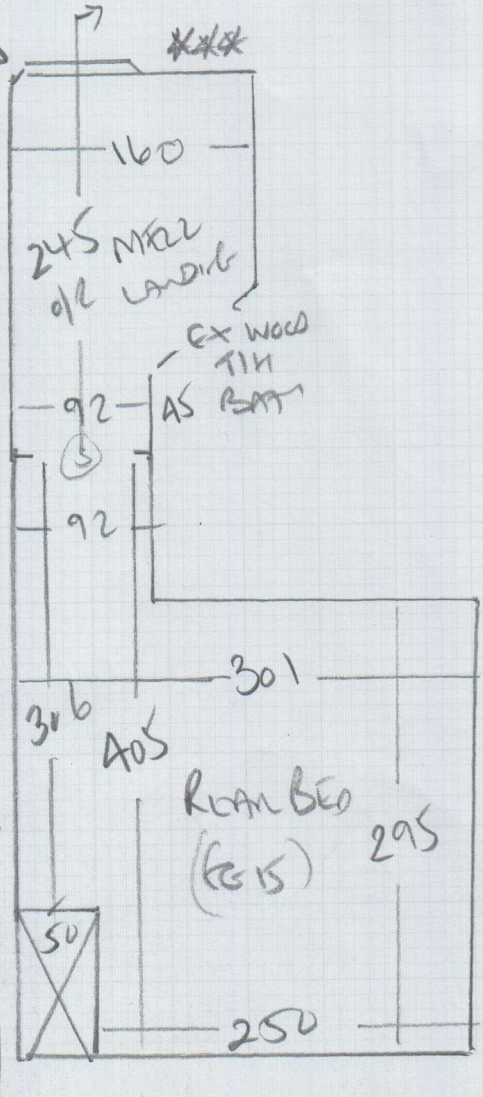

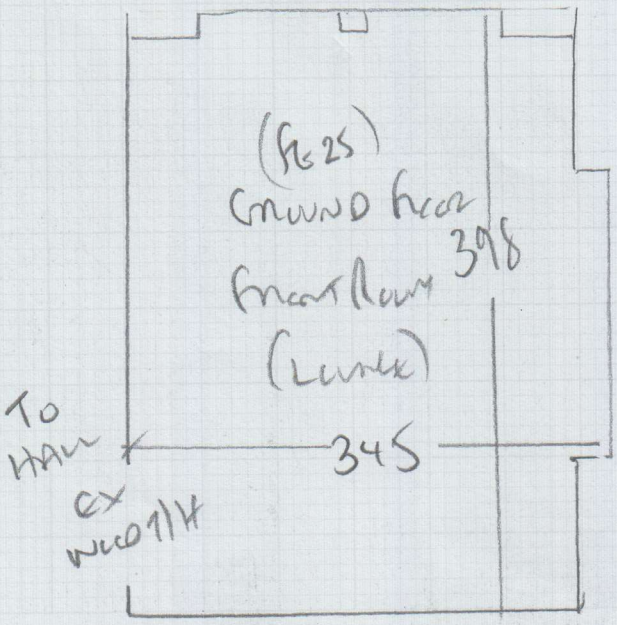

F26629 1
FAIRHURST
5 BURNTOCK AVENUE
SW6 5EB

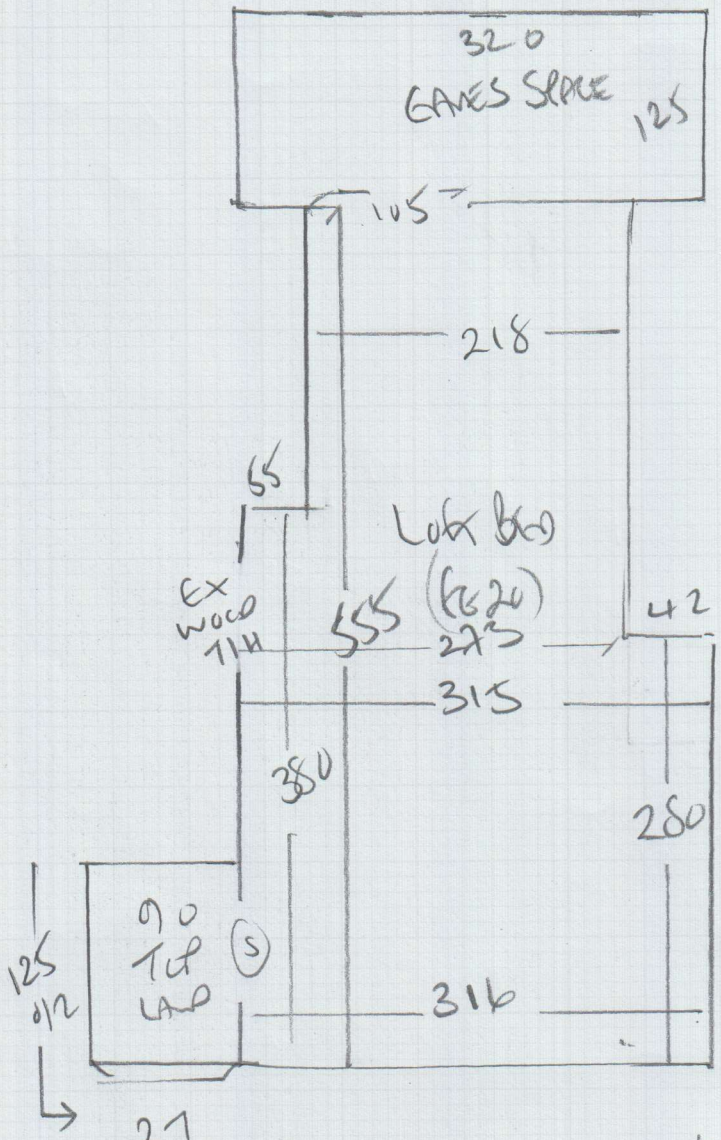

** To 1st floor LANDING
81
46 x 78

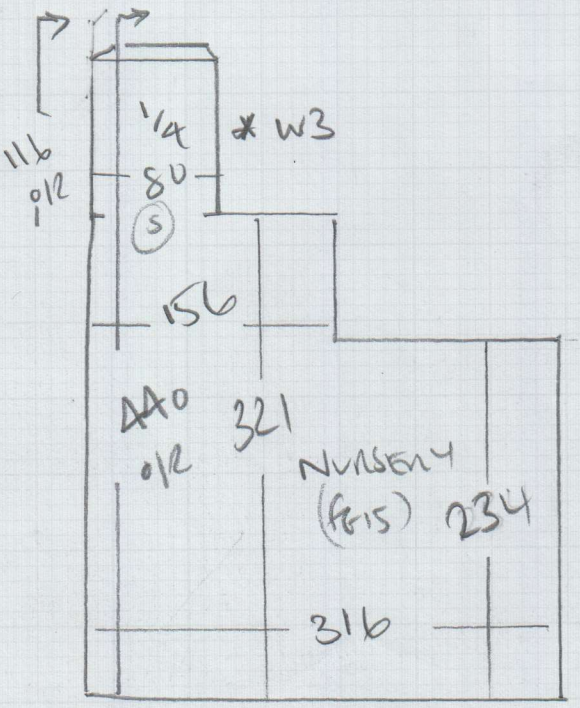

mrcarpet

Job No: F26429 1
Name: FAIRHURST
Address:

Tel:
Sheet: of:

RUG FOR KITCHEN

QUOTE 1 302 x 335M TAPED SINGLE BORDER
KASIA LS263 LINEN TAPE

QUOTE 2 345 x 335M TAPED SINGLE BORDER
KASIA LS263 LINEN TAPE

QUOTE A) NAVAN
B) COTSWOLD RIB
C) RUSKEEN RIB

F26629 | 1st call of 1 | **Notes for Measure** | **Estimator: Colin**

Mrs Lianna Fairhurst, 5 Burnfoot Avenue

Date of Measure: Thu, 13 Sep 18 **At: 12pm - 1pm**

Site Address:
5 Burnfoot Avenue

LONDON **SW6 5EB**

Customer Address:
5 Burnfoot Avenue

LONDON *SW6 5EB*

CONTACT: **As customer details**

Mobile	Home	Office
07779-307469		

Email:
#rdelianna@hotmail.com

Areas to be done and Description of Measure

Measure stairs / landings & 4 bedrooms + rug for sitting room (recommended by Will & Harriet Wright-Morris)

QUOTE
PIMLICO ORCHID
CLEANAGE

RUG 302 x 335
or
345 x 335

TAPE 120mm
263 DREADNOUGHT
KASIA'S
LS263 KASIA
IS SAME

120mm TAPE KASIA
LINEN MIST LS263
IS CUSTOMERS SAMPLE

Instructions and Estimators comments

Existing carpets has been cleaned & shrunk (Cotswold / Plain Loop / Arabica samples sent)

H/BONE
PREFERRED
BUT NOT AVAILABLE
IN SAME COLOUR
1) COTSWOLD RIB
2) NAVAN
3) RUSTIC RC610

SEND CLIMBERS
H/BONE 55 TEAL
+ LINEN 263 DREADNOUGHT
H/BONE 45 VERDIGRIS
NHD 309 STEEL

Must Read! | **Not entered**

Office Ref: F26629

Xaptnot4.rpt

1st call of 1	**Notes for Measure**	Estimator: Colin

Mrs Lianna Fairhurst, 5 Burnfoot Avenue

Date of Measure Thu, 13 Sep 18 **At 12pm - 1pm**

Floor:	Wood / Concrete / other _____
S/edge:	Wood/Concrete/No pin/existing (if existing, allow 5 sticks to supplement where necessary)
Sticking Req'd:	Yes/No Type: Fastset/Other
Underlay:	Re-use Existing / New required
Type:	42oz Felt / Fomalux / PU Foam / Luxury PU Foam / LowTog / Durafit Runner
Doorbars:	Alloy / Satin Ali / Polished Ali / Anod / Solid Brass / Chrome / Nisheen Seam/Wood/T/Holds: colour ~~EXISTING~~ THRESHOLDS + SEAM DOORBARS
Door Clearance:	OK / Low (advise on quote)
Uplift:	No / Yes (if "Yes" - what type?) Dark on TAKE STAIR on PU FOAM
Furniture:	No/Yes (if YES, please specify the following) - 1 man / 2 men (Fitter to get paid) £ 25 total/per room
Parking Cost:	Free / £ 220 per hour
Parking Restrictions:	(type) / £ RING GO
Congestion Zone:	No / Yes
Access:	Easy / Hard / 2 men req'd / 1ST + 2ND floor?
Runners:	Whipping / Binding (if binding, specify type)
Tape size:	1½" / 2" / 3" / 5" 27" = 69cm RUNNER SAME AS EXISTING AS STAIRS IN POOR SHAPE?
Style:	Top taping / Side binding
Stairrods:	Type_____ Nr _____ Size _____

Must Read: Not entered

Xaptnot5.rpt

Office Ref: F26629