

Job No: F210637
 Name: HOGSANDAL
 Address: 67 HAREBURY RD
 SW6 2NA
 Tel:
 Sheet: of:

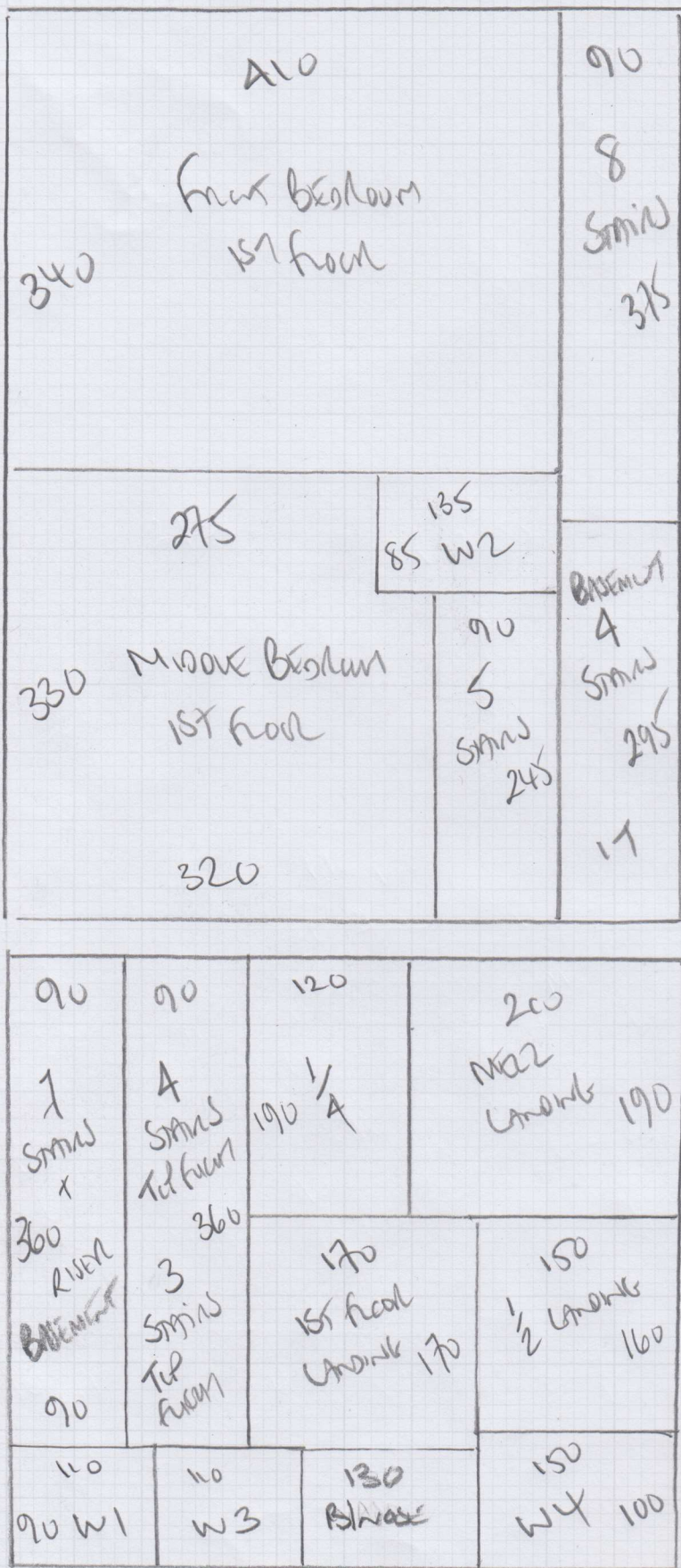

670
3 bedrooms
stairs + landing
up to basement
 Pimlico orchid
 Plan 1 670 x 500
 Plan 2 450 x 500
 Let's B&G 310 x 500
1430 x 500

71.50m²

450

Job No: F 26637
 Name: HOLSANDER
 Address: 67 HARLEBURG RD
 Sub 2/A

Tel: _____
 Sheet: _____ of _____

STAIRS & LANDING

Ground floor to BASEMENT, ONLY

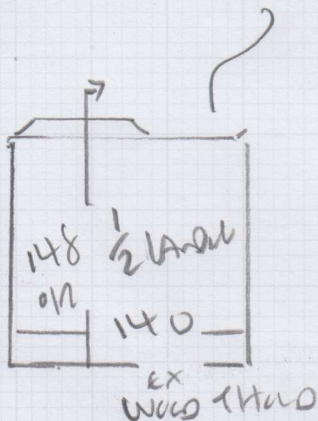
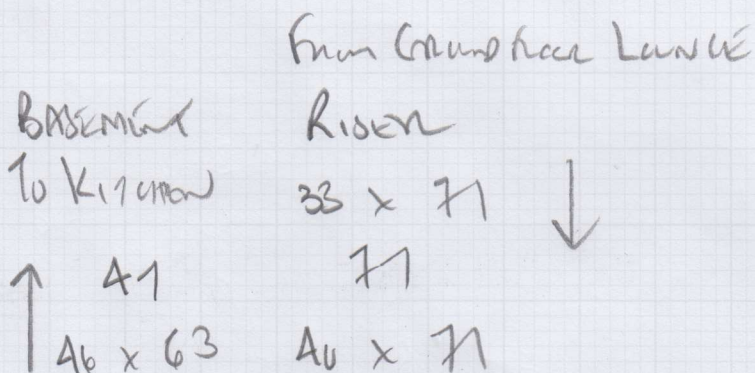

Pimlico
 879 ORCHARD

Plan 250 x 400
 10m²



Job No: F26637
 Name: HOGBANDER
 Address: 67 HAZELBURY RD
 SWB2011
 Tel: _____
 Sheet: _____ of: _____

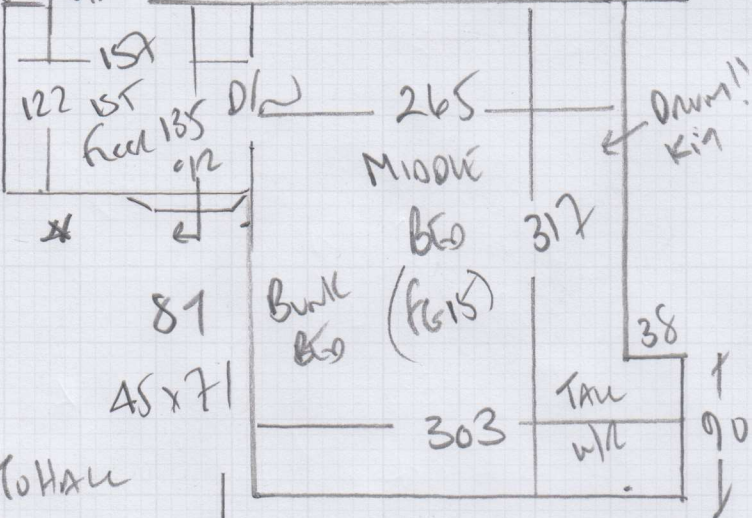
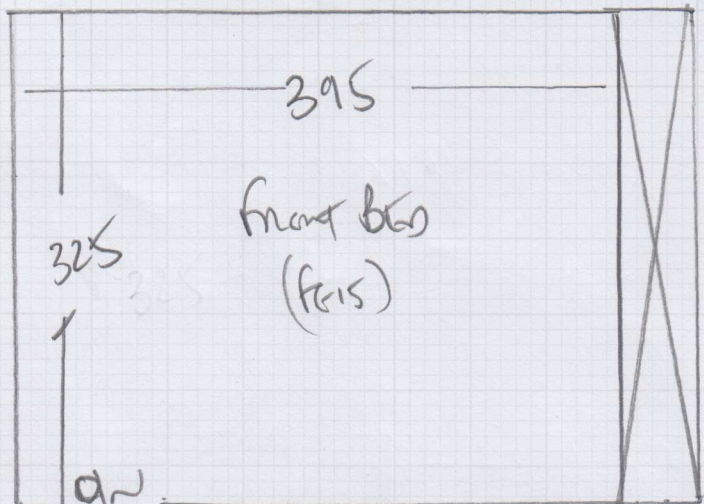

Total
Blw 45 x 90

↑ 57
45 x 71

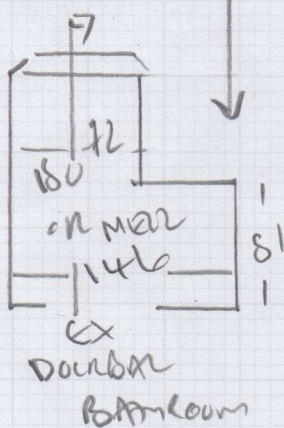

Stairs from
Ground floor to BASEMENT

Riser
 To BASEMENT 33 x 71 ↓
 Kitchen 71 ↓
 ↑ A1 40 x 71
 ↑ 46 x 63 ?

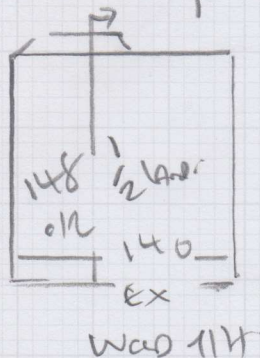

Job No: f24637
 Name: HOESANDER
 Address: 67 HARVEY RD
 SW6 2NA
 Tel: _____
 Sheet: _____ of: _____

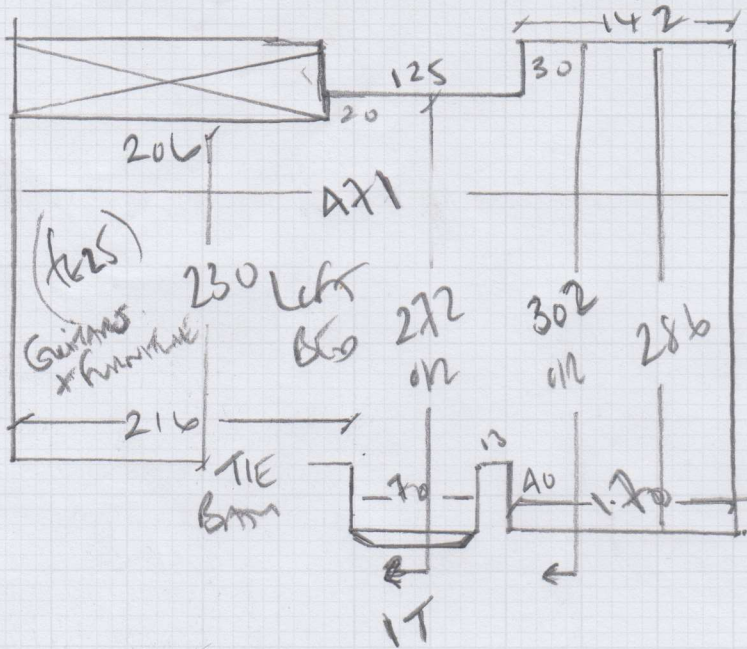

45 x 72

w1 75 x 98

w2 80 x 70

↓ 81

45 x 71

w3 73 x 98

w4 84 x 130

*
 ↑ 41
 46 x 71

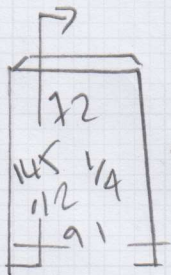

EX SW
 GROUTED INTO TILES

F26637

1st call of 2

Notes for Measure

Estimator: Colin

Mr Johan Hogsander, 67 Hazlebury Road

Date of Measure: Tue, 18 Sep 18

At: 8-8.30

Site Address:

67 Hazlebury Road

Customer Address:

67 Hazlebury Road

LONDON

SW6 2NA

LONDON

SW6 2NA

CONTACT: As customer details

Mobile

Home

Office

07770-442855

Email:

johan_hogsander@hotmail.com

Areas to be done and Description of Measure

all stairs and landings Pimlico 879 Orchid 4m £16.00m

Instructions and Estimators comments

Not entered

*Over 1.5m - 6m in stairs and
over 2m in Area 3 Core SL*

Must Read!

8.00-8.30

Office Ref: F26637

Mr Johan Hogsander, 67 Hazlebury Road

Date of Measure Tue, 18 Sep 18

At 8-8.30

Floor: Wood / Concrete / other _____

S/edge: Wood / Concrete / No pin / existing (if existing, allow 5 sticks to supplement where necessary)

Sticking Req'd: Yes / No Type: Fastset / Other

Underlay: Re-use Existing / New required

Type: 42oz Felt / Fomalux / PU Foam / Luxury PU Foam / LowTog / Durafit

Doorbars: Alloy / ^{CR}Satin Ali / Polished Ali / Anod / Solid Brass / Chrome / Nisheen Seam/Wood/T/Holds: colour _____

Door Clearance: OK / Low (advise on quote)

Uplift: No / Yes (if "Yes" - what type?) Lead five on PU foam

Furniture: No / Yes (if YES, please specify the following) - 1 man / 2 men (Fitter to get paid) £ 20 total/per room

Parking Cost: Free / £ 2.20 per hour

Parking Restrictions: (type) / £ Route 60 long by phone

Congestion Zone: No / Yes

Access: Easy / Hard / 2 men req'd / Grv - 2nd floor?

Runners: Whipping / Binding (if binding, specify type) 1st film

Tape size: 1 1/2" / 2" / 3" / 5"

Style: Top taping / Side binding

Stairrods: Type _____ Nr _____ Size _____

Must Read: 8.00-8.30

Office Ref: F26637