

mrcarpet
 Job No: F26668
 Name: BOLTON-HOWARD
 Address: KATA
 28 BLAKESLEY AVENUE
 Tel: WS 20W
 Sheet: of

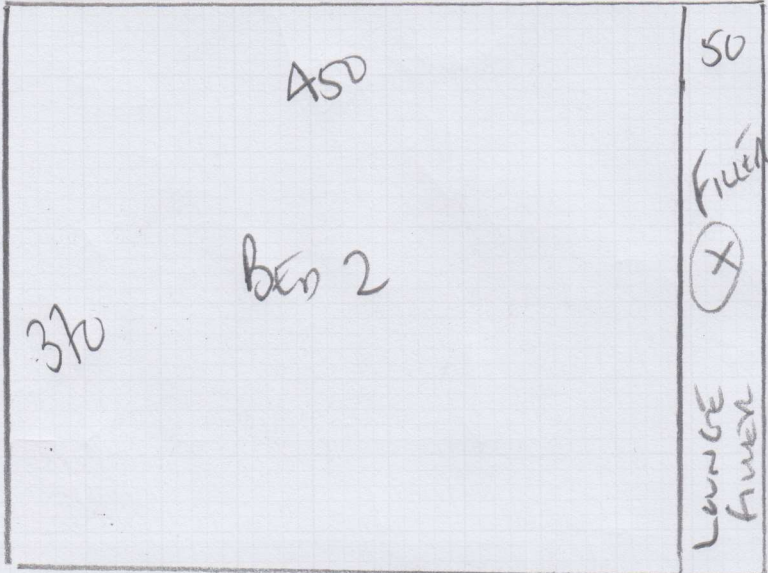

↑
 370
 ARABICA
 Coral & Centiam
 ↓
 PLAN 370 x 500
 LIV ROOM 550 x 500
 BED 1 425 x 500
1345 x 500

67.25m²

Job No: F 26668
 Name: Bolton - Howard
 Address: Flat 4 (1st floor)
 28 BLAKESLEY AVE
 W5 2QW

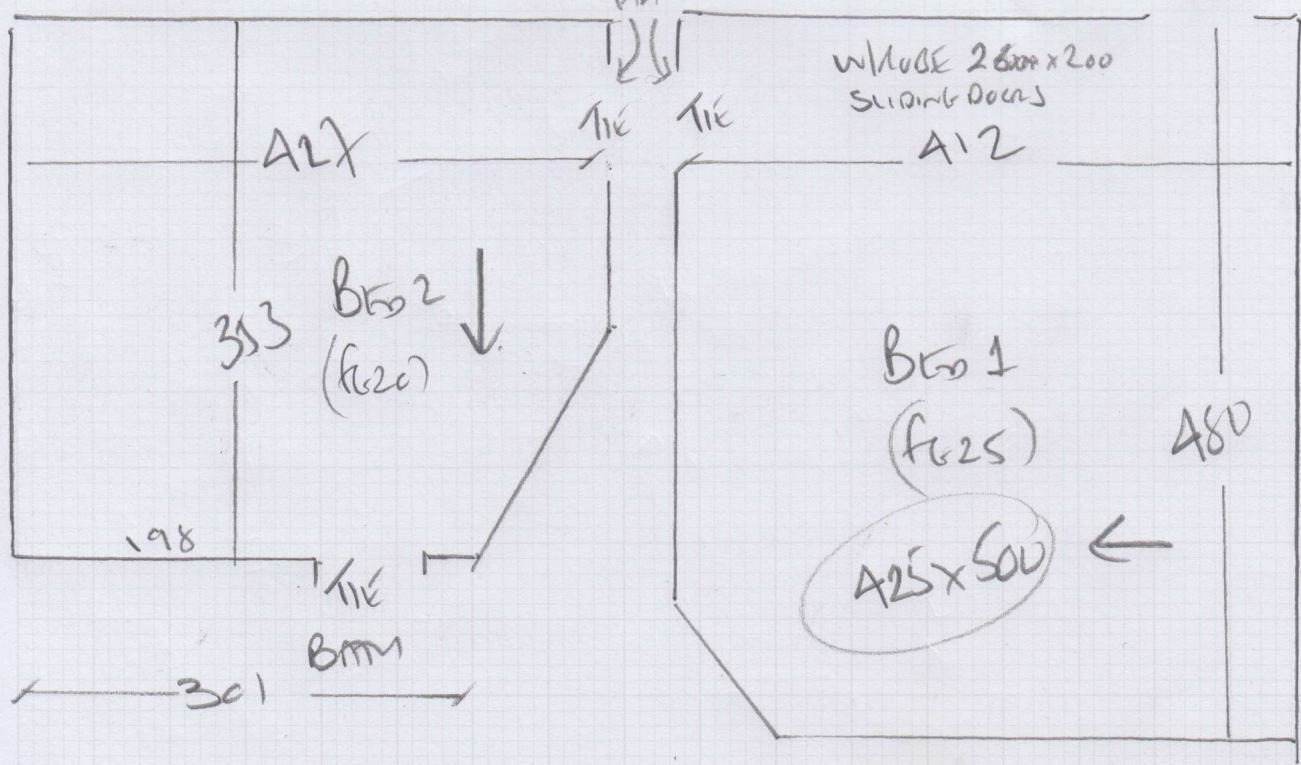
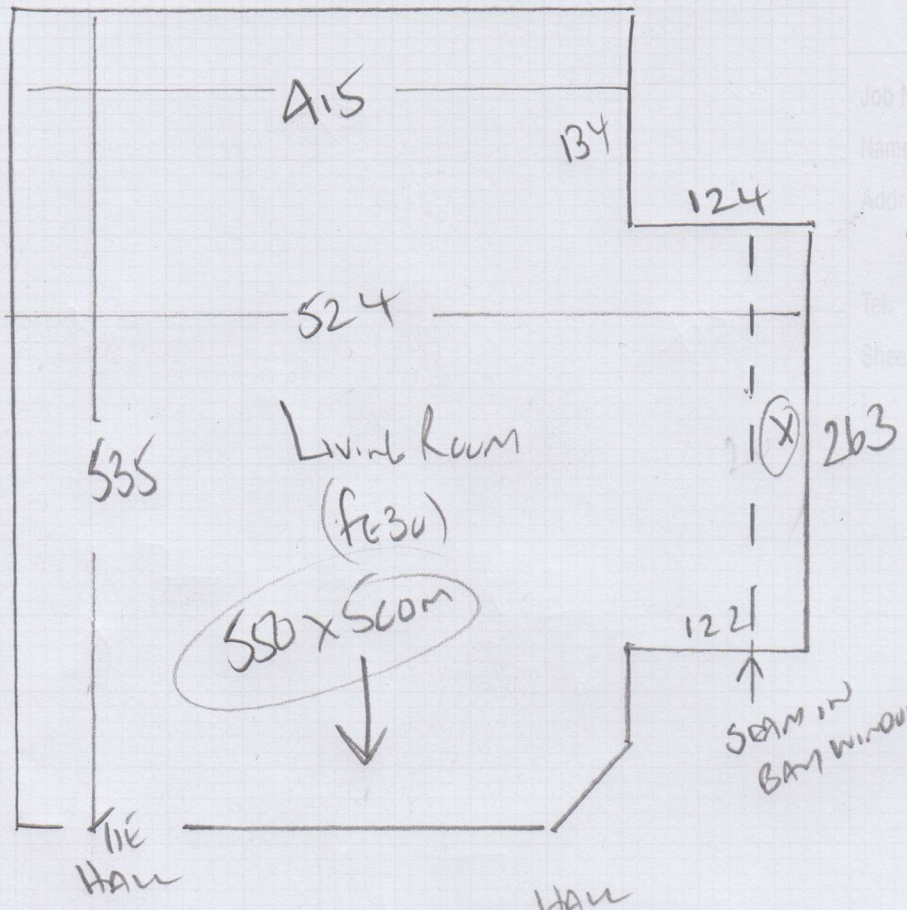

CUSTOMER ADVISED ON SITE THAT RIBS WILL RUN IN DIFFERENT DIRECTIONS BETWEEN BED 1 + BED 2

F26668

1st call of 4

Notes for Measure

Estimator: Colin

Mrs Sarah Bolton-Howard, Flat 4

Date of Measure: Thu, 4 Oct 18

At: 9am - 10am

Site Address:

Flat 4
28 Blakesley Avenue

LONDON W5 2DW

CONTACT: As customer details

| | | |
|--------------|------|--------|
| Mobile | Home | Office |
| 07444-586696 | | |

Customer Address:

Flat 4
28 Blakesley Avenue

LONDON W5 2DW

Email:
sarah@leptomorrow.com

Areas to be done and Description of Measure

Measure living room & 2 bedrooms

Instructions and Estimators comments

Arabica / Natural Loop Briar Stucco & Pimlico Orchid samples taken - quote 10mm PU Foam Underlay

2 SKETCHED ON SITE - Colour Pictogram to confirm!

Must Read!

Not entered

Office Ref: F26668

Mrs Sarah Bolton-Howard, Flat 4

Date of Measure Thu, 4 Oct 18

At 9am - 10am

Floor: Wood / Concrete / other _____

S/edge: Wood/Concrete/No pin/existing (if existing, allow 3 sticks to supplement where necessary)

Sticking Req'd: Yes/ No Type: Fastset/Other

Underlay: Re-use Existing / New required

Type: 42oz Felt / Fomalux / PU Foam / Luxury PU Foam / LowTog / Durafit

Doorbars: Alloy / Satin Ali / Polished Ali / Anod / Solid Brass / Chrome / Nisheen Seam/Wood/T/Holds: colour REMOVE ALL EXISTING

Door Clearance: OK / Low (advise on quote)

Uplift: No / Yes (if "Yes" - what type?) Trust in BTOS on PU
Leaf in Lintel on and Rubbin

Furniture: No/ Yes (if YES, please specify the following) - 1 man / 2 men (Fitter to get paid) £ 25 total/per room

Parking Cost: Free / £ 2 per hour ANOD 9AM-10AM PERMITS ONLY
3hr-4hr

Parking Restrictions: (type) / £ →

Congestion Zone: No / Yes

Access: Easy / Hard / 2 men req'd / 1ST floor?

Runners: Whipping / Binding (if binding, specify type)

Tape size: 1½" 2" / 3" / 5"

Style: Top Taping / Side binding

Stairrods: Type _____ Nr _____ Size _____

Must Read: Not entered