

F26756

2nd call of 5

Notes for Measure

Estimator: JohnRYAN

Knowles, 4b Delorme Street

Date of Measure: Wed, 21 Nov 18

At: 10am - 11am

Site Address:
4b Delorme Street

Customer Address:
3 Bothwell Street

LONDON W6 8DT

LONDON W6 8DY

CONTACT: As customer details

Mobile	Home	Office
07970-171962	020-3674-3993	N/P

Email:
bayknowles@pictongreen.co.uk

Areas to be done and Description of Measure

Measure all areas currently carpeted in 2nd floor flat

Ground Floor flat.

Instructions and Estimators comments

Tramore Tones TT603 - Or same as Mr C fitted bin basement flat?

Must Read!

Access via Tenant or Ring Helen on 07970-171962

Office Ref: F26756

Mr B Knowles, 4b Delorme Street

Date of Measure Wed, 21 Nov 18

At 10am - 11am

Floor: Wood / Concrete / other _____

S/edge: Wood / Concrete / No pin / existing (if existing, allow 5 sticks to supplement where necessary)

Sticking Req'd: Yes / No Type: Fastset / Other

Underlay: Re-use Existing / New required — **NEW**

Type: 42oz Felt / Fomalux / PU Foam / Luxury PU Foam / LowTog / Durafit

Doorbars: Alloy / Satin Ali / Polished Ali / Anod / Solid Brass / Chrome / Nisheen
Seam / Wood / T / Holds: colour _____ **PLUS RE-USE SOME OF OWN**

Door Clearance: OK / Low (advise on quote)

Uplift: No / Yes (if "Yes" - what type?) **LOOP - HARD BACK**

Furniture: No / Yes (if YES, please specify the following) - 1 man / 2 men (Fitter to get paid) £ 50 total/per room

Parking Cost: Free / £ 2.80 per hour

Parking Restrictions: (type) / £ 9-5% — **PAY DISPLAY**

Congestion Zone: No / Yes

Access: Easy / Hard / 2 men req'd / OK floor? — **NOT HARD NOT EASY**

Runners: Whipping / Binding (if binding, specify type)

Tape size: 1½" / 2" / 3" / 5"

Style: Top taping / Side binding

Stairrods: Type _____ Nr _____ Size _____

Must Read: Access via Helen on 07970-171962

Job No: F26756
Name: KNOWLES
Address: 4B DELORME ST
Tel: W6 8DT
Sheet: 1 of 1

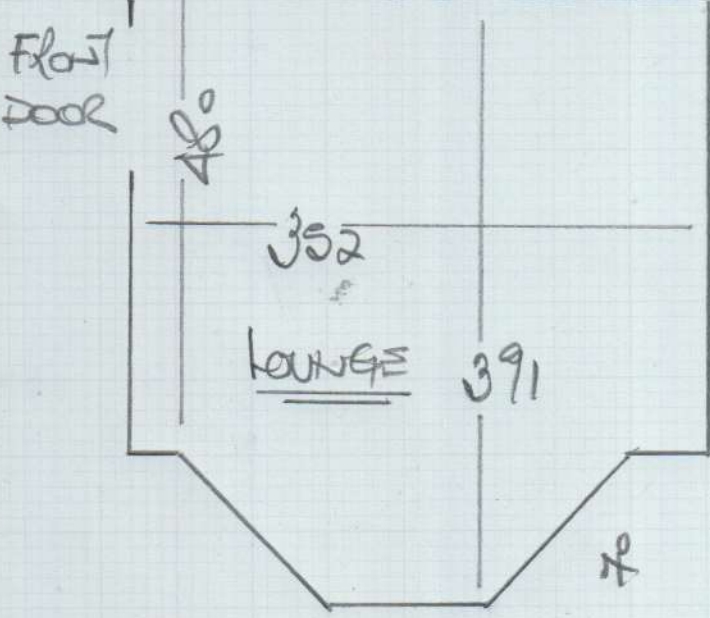
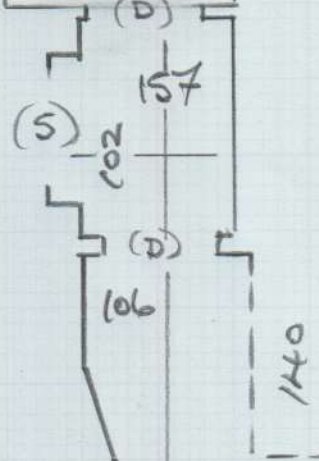
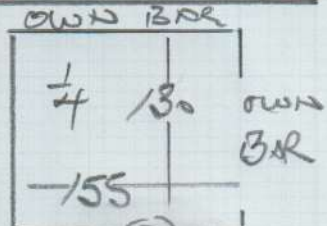
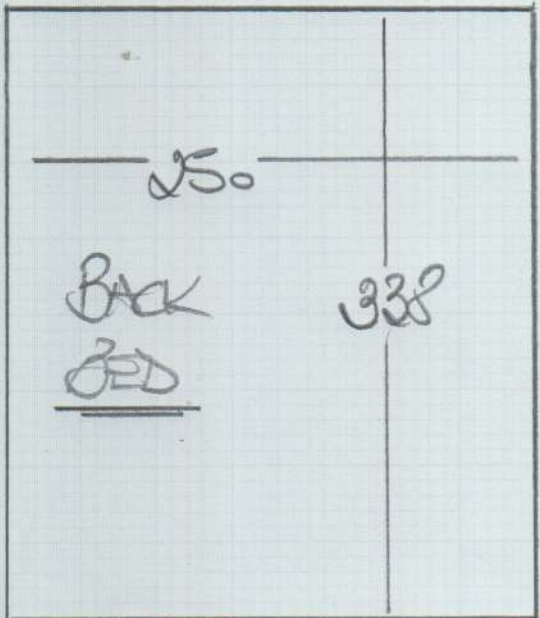

SLIGHT
RAKED
WALLS

