

Lily Richards, 59 Silver Crescent

Date of Measure: Wed, 21 Nov 18

At: 7.30am

Site Address:

59 Silver Crescent
Chiswick

LONDON W4 5SF

CONTACT: As customer details

Mobile	Home	Office
07713-057332		

Customer Address:

59 Silver Crescent
Chiswick
LONDON

W4 5SF

Email:

lr_horatio@yahoo.co.uk

Areas to be done and Description of Measure

Measure stairs / landings & 2 bedrooms (quote bedrooms separate)

639/28

RUNNERS TO ALL STAIRS WITH TAPE TO SIDES . CLOSE COVER ALL LANDINGS.

ADVISED CUSTOMER OF REAL SIZE OF RUNNERS.

Instructions and Estimators comments

Plain Loop (Lily will confirm colour) quote 10mm PU Foam Underlay

Q1 BED⁽¹⁾

Q2 BED⁽²⁾

Q3 STAIRS & LANDINGS



Must Read!

Not entered

Office Ref: F26758

Lily Richards, 59 Silver Crescent

Date of Measure Wed, 21 Nov 18

At 7.30am

Floor: Wood / Concrete / other WOODS

S/edge: Wood/Concrete/No pin/existing (if existing, allow __ sticks to supplement where necessary)

Sticking Req'd: Yes/No Type: Fastset/Other

Underlay: Re-use Existing / New required NEW REQ

Type: 42oz Felt / Fomalux / PU Foam / Luxury PU Foam / LowTog / Durafit

Doorbars: Alloy / Satin Ali / Polished Ali / Anod / Solid Brass / Chrome / Nisheen Seam/Wood/T/Holds: colour _____

Door Clearance: OK / Low (advise on quote) DOORS OK

Uplift: No / Yes (if "Yes" - what type?) PARTIAL - 2 BEDS AND STAIRS

Furniture: No/Yes (if YES, please specify the following) - 1 man / 2 men (Fitter to get paid) £ 50 total/per room

Parking Cost: Free / £ 2.80 per hour

Parking Restrictions: (type) / £ NORMAL 9-5% MEASURED IN DARKNESS. NO LIGHTS BUILDING SITE.

Congestion Zone: No / Yes

Access: Easy / Hard / 2 men req'd / _____ floor?

Runners: Whipping / Binding (if binding, specify type)

Tape size: 1 1/2" / 2" / 3" 5"

Style: Top taping / Side binding

Stairrods: Type _____ Nr _____ Size _____ N/A

LOFT CONVERSION ONGOING

Must Read: Not entered

Office Ref: F26758

P26758

RICHARDS
59 SILVER
CRESCENT
W4 SSP

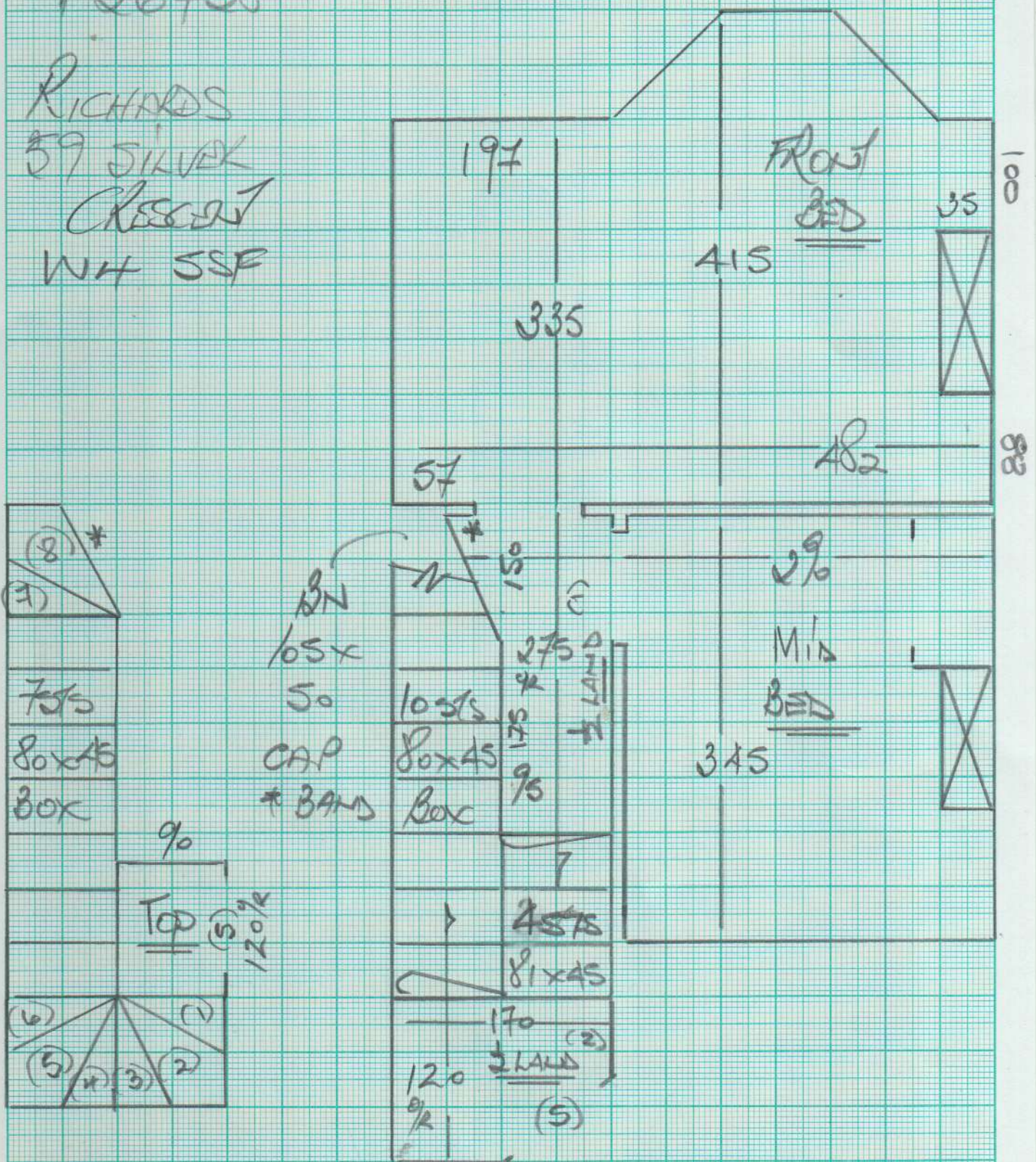

- (1) 90x65
- (2) 112x70
- (3) 78x75
- (4) 92x67
- (5) 115x75
- (6) 80x70
- (7) 94x65
- (8) 112x72