

mrcarpet

Job No: F26766
 Name: Gibson
 Address: 13 WINDHAM ROAD
 W6 0UL

Tel:
 Sheet: of

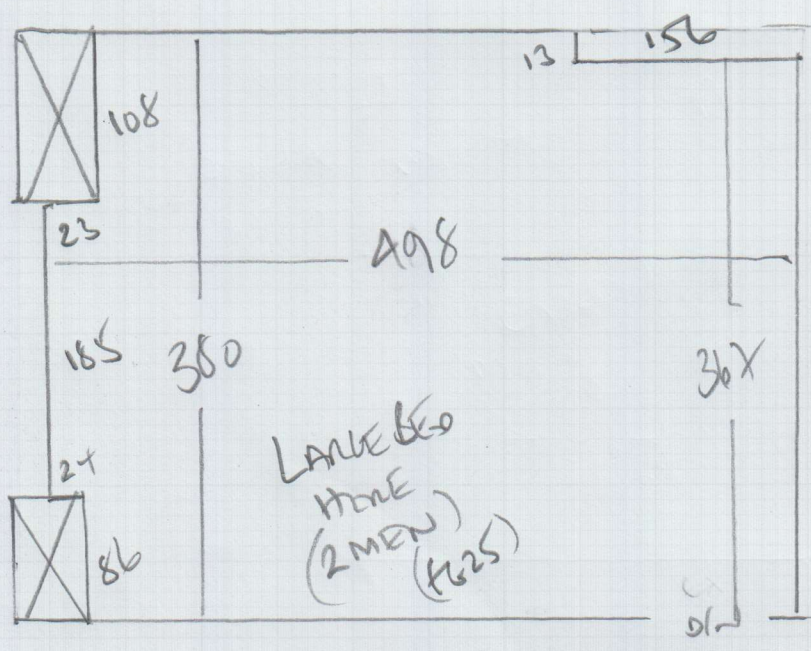

Front Bedroom

NEW ENGLAND
 CARPET WOODSTOCK

510 x 400

20.40m²

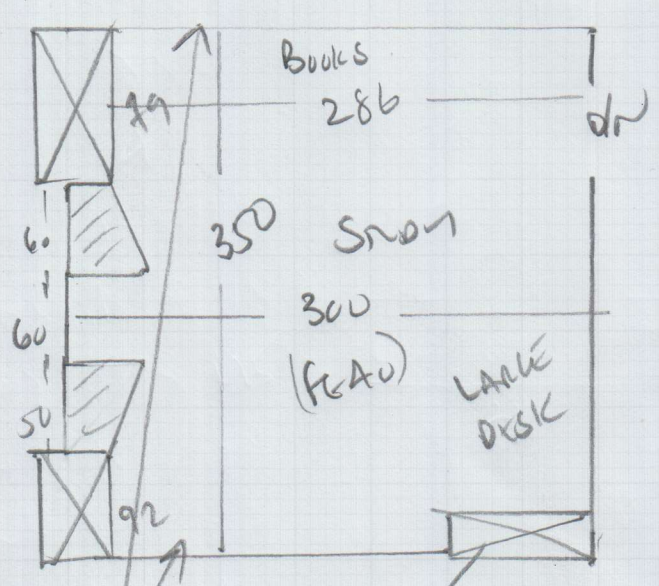

Study

NEW ENGLAND
 CARPET WOODSTOCK

315 x 400

12.60m²

QUADRANT BEARING AT PERIMETER
 of THIS ROOM

F26766

2nd call of 3

Notes for Measure

Estimator: Colin

Mary Gibson, 13 Wingate Road

Date of Measure: Thu, 22 Nov 18

At: 10am - 11am

Site Address:
13 Wingate Road

Customer Address:
13 Wingate Road

LONDON W6 0UR

LONDON W6 0UR

CONTACT: As customer details

Mobile	Home	Office
07518-771799	020-8743-8920	

Email:
maryemilygibson@gmail.com

Areas to be done and Description of Measure

Measure 2 bedrooms (quote seperate)

132-00 100 10%

Instructions and Estimators comments

New England Woodstock (Durafit) short pin gripper

2 (132.00m² less 10% = 128.80m²)

Must Read!

Not entered

Office Ref: F26766

Mary Gibson, 13 Wingate Road

Date of Measure Thu, 22 Nov 18

At 10am - 11am

Floor: Wood / Concrete / other _____

S/edge: Wood/Concrete/No pin/existing (if existing, allow ___ sticks to supplement where necessary)

Sticking Req'd: Yes/No Type: Fastset/Other DURAFIT - FLATWORK

Underlay: Re-use Existing / New required

Type: 42oz Felt / Fomalux / PU Foam / Luxury PU Foam / LowTog / Durafit

Doorbars: Alloy / Satin Ali / Polished Ali / Anod / Solid Brass / Chrome / Nisheen
Seam/Wood/T/Holds: colour _____ option on WE EXISTING

Door Clearance: OK / Low (advise on quote)

Uplift: No / Yes (if "Yes" - what type?) VEVETSON OLD RUBBER (FUTURE)

Furniture: No/Yes (if YES, please specify the following) - 1 man / 2 men (Fitter to get paid) £ 25 total/per room +40 STAIR 'STAPLES'

Parking Cost: Free / £ 2.20 per hour

Parking Restrictions: (type) / £ Rmb 60

Congestion Zone: No / Yes

Access: Easy / Hard / 2 men req'd / 1st floor?

Runners: X Whipping / Binding (if binding, specify type)

Tape size: X 1 1/2" / 2" / 3" / 5"

Style: X Top taping / Side binding

Stairrods: X Type _____ Nr _____ Size _____

Must Read: Not entered

Office Ref: F26766