

F26807  
 SANITARIUM  
 49 to W. CHURCH  
 SW & BRK

BOSTON  
 COLLEGE ST 022

Room 1 1050 x 500  
 Room 2 815 x 500  
 MASSIVE 475 x 500  
2340 x 500

117m<sup>2</sup>

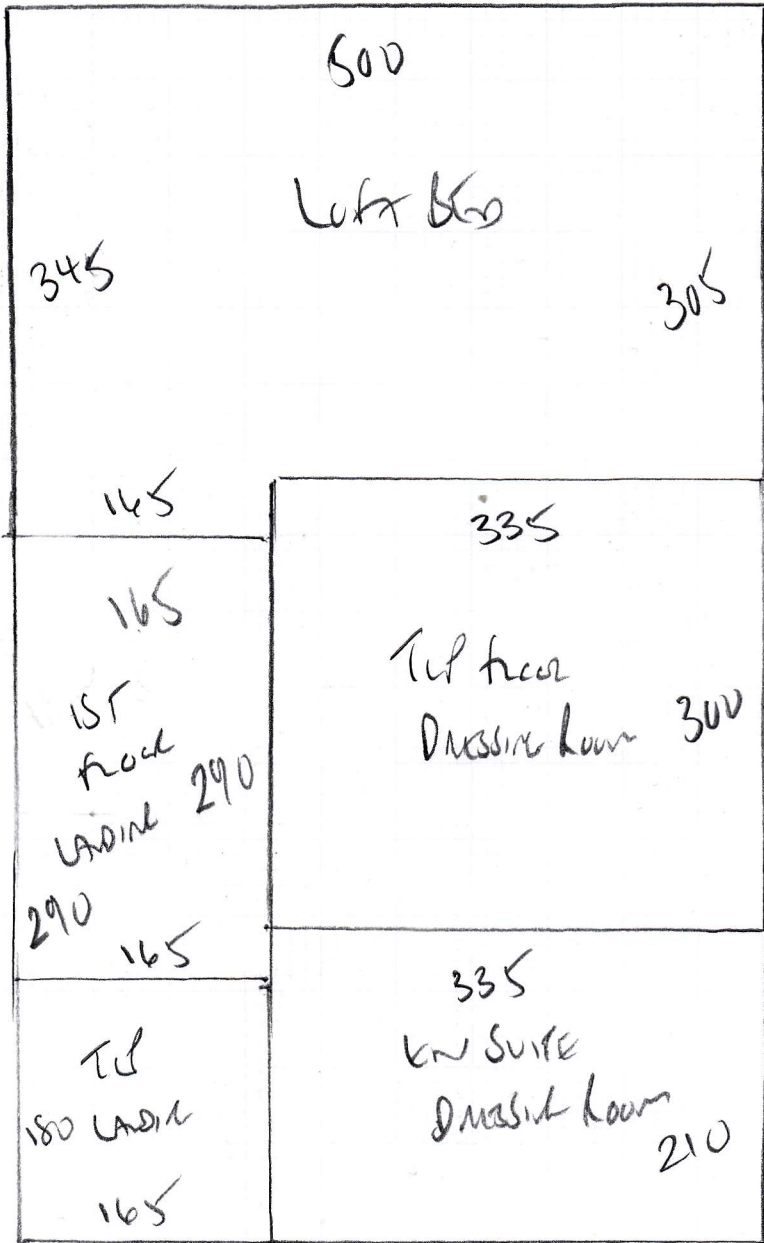

F 2680X  
SCANBAR ON  
AP LANDING  
SUIT B&E

BUSTOM  
CLOCK BUS-022

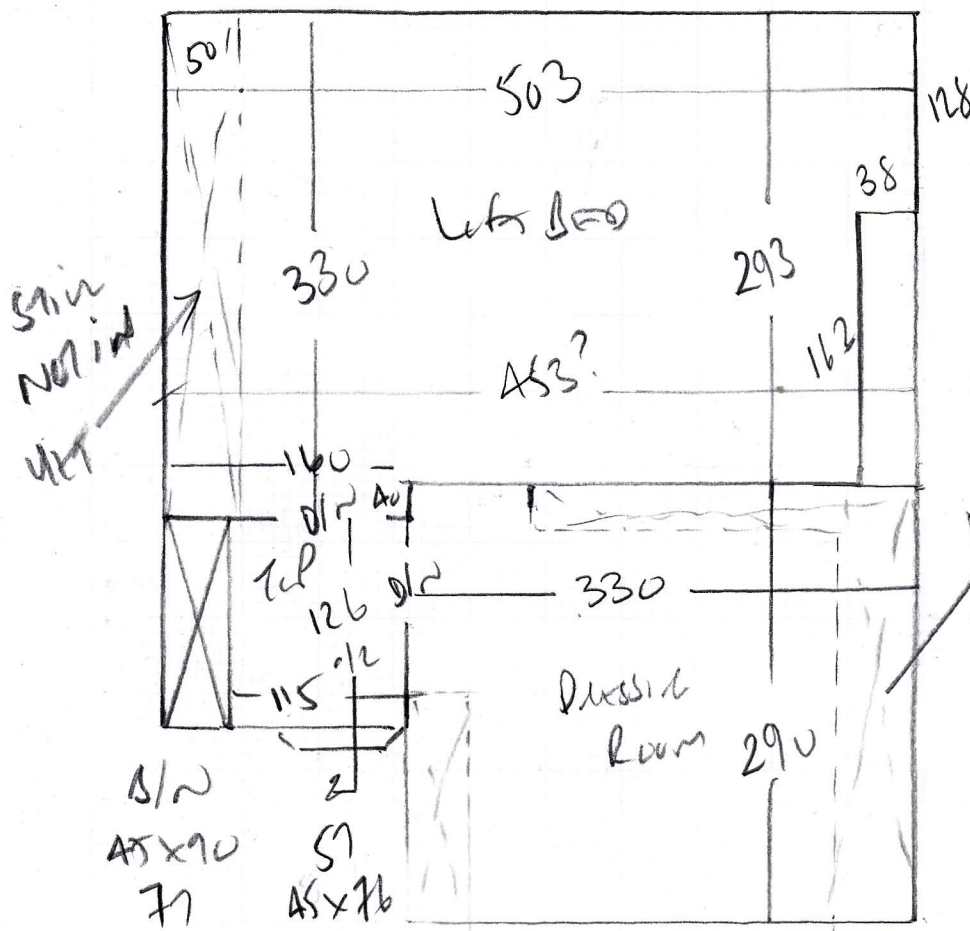

F 26807  
 SCANBROUCH  
 AM ELMSCHELT  
 SW 4 B&E

- B/W
- 45x90
- 77
- 45x76
- W 65x90

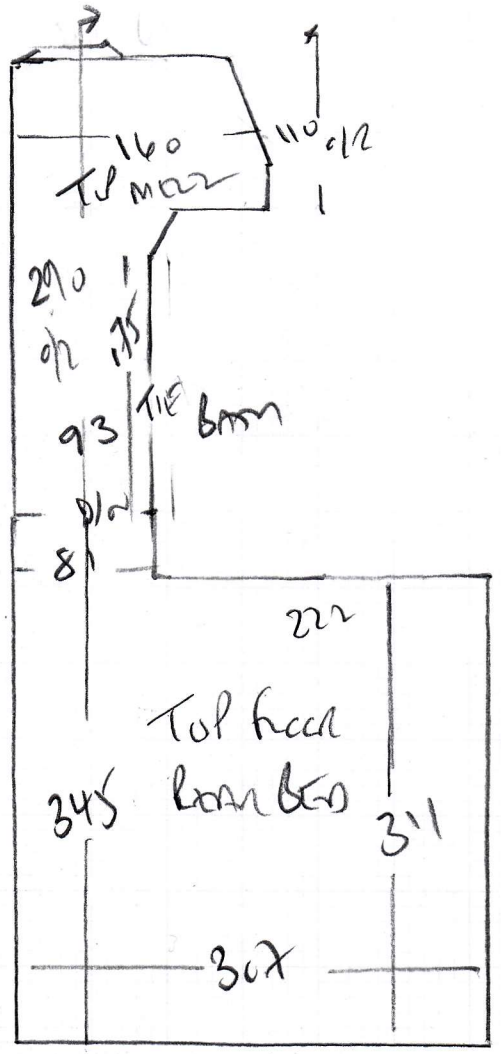

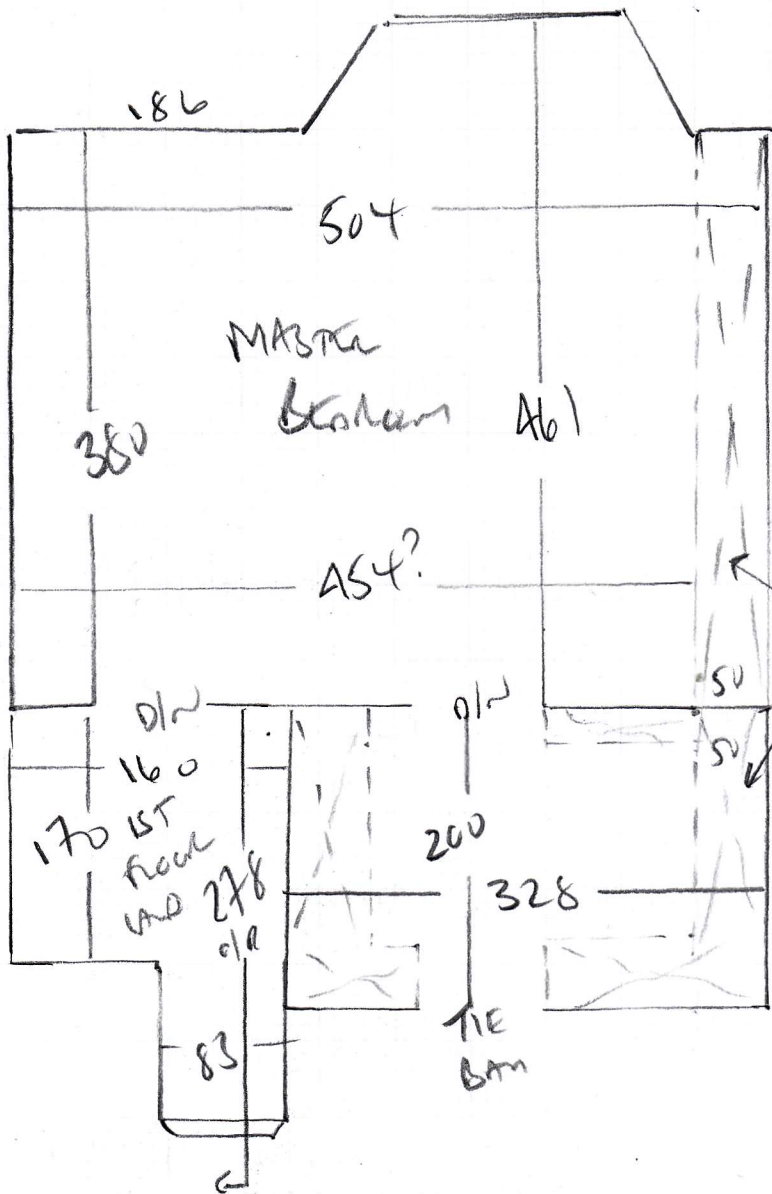

F 26807  
 SCANBORG  
 A9 EWS UNIT  
 SW4 80E

NO WALLS IN YET

160  
 1ST floor  
 MEZZ  
 310  
 o/n  
 104  
 TIE x 12mm  
 5mm  
 \*\*

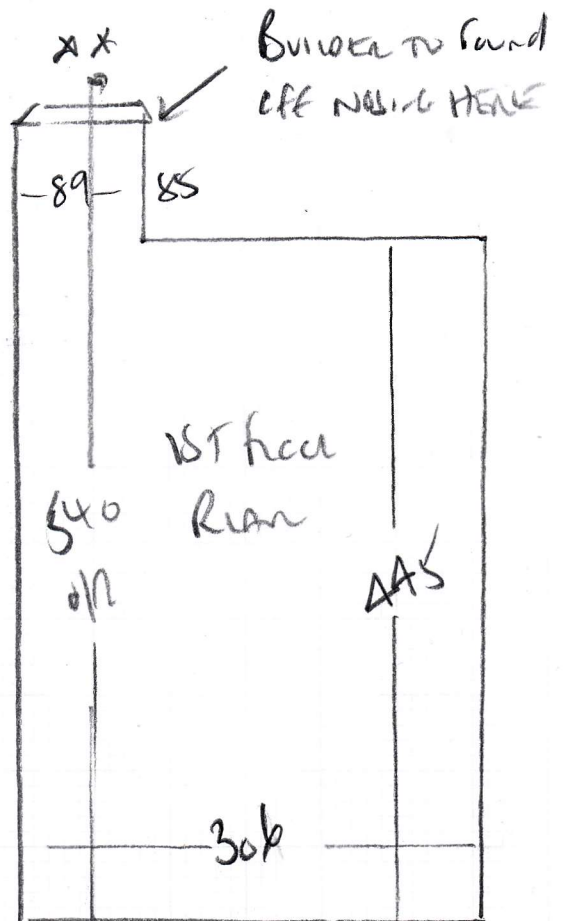
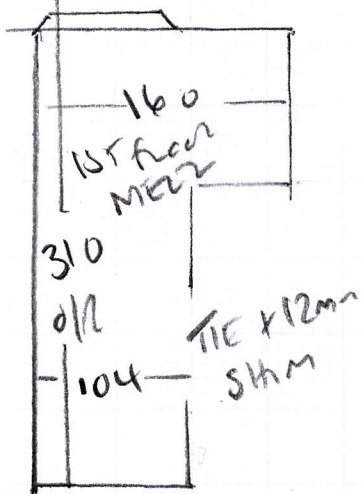

BUILD TO FOUND  
 C/P N.B. HERE

F26807

1st call of 2

Notes for Measure

Estimator: Colin

Ms Eliza Scarborough, 49 Elms Crescent

Date of Measure: Tue, 5 Mar 19

At: 9am - 10am

Site Address:  
49 Elms Crescent

Customer Address:  
49 Elms Crescent

LONDON SW4 8QE

LONDON SW4 8QE

CONTACT: As customer details

Mobile	Home	Office
07817-772971	ALSO ON SITE	

Email:  
eliza.scarborough@gmail.com

Areas to be done and Description of Measure  
CHECK MEASURE SITE - TAKE PLANS

Instructions and Estimators comments  
Boston BOS-022

**Must Read!**

**BOS**

Office Ref: F26807

Ms Eliza Scarborough, 49 Elms Crescent

Date of Measure Tue, 5 Mar 19

At 9am - 10am

Floor: Wood / Concrete / other \_\_\_\_\_  
 S/edge: Wood/Concrete/No pin/existing (if existing, allow \_\_\_ sticks to supplement where necessary)  
 Sticking Req'd: Yes/No Type: Fastset/Other  
 Underlay: Re-use Existing New required  
 Type: 42oz Felt / Fomalux / PU Foam / Luxury PU Foam / LowTog / Durafit  
 Doorbars: <sup>?</sup> Alloy / Satin Ali / Polished Ali / Anod / Solid Brass / Chrome / Nisheen Seam/Wood/T/Holds: colour \_\_\_\_\_  
 Door Clearance: OK / Low (advise on quote) NOT HUNG YET  
 Uplift: No / Yes (if "Yes" - what type?) BITS ON STAIRS  
 Furniture: No/Yes (if YES, please specify the following) - 1 man / 2 men (Fitter to get paid) £ \_\_\_\_\_ total/per room  
 Parking Cost: Free / £ 260 per hour  
 Parking Restrictions: (type) / £ Rin660  
 Congestion Zone: No / Yes  
 Access: Easy / Hard / 2 men req'd / 1st+2nd floor?  
 Runners: Whipping / Binding (if binding, specify type) 1st floor only  
 Tape size: 1½" / 2" / 3" / 5"  
 Style: Top taping / Side binding  
 Stairrods: Type X Nr X Size \_\_\_\_\_

**Must Read: BOS**

Office Ref: F26807