

F26896  
GOODMAN  
SA DORCHESTER COUNTY  
WY 2LD

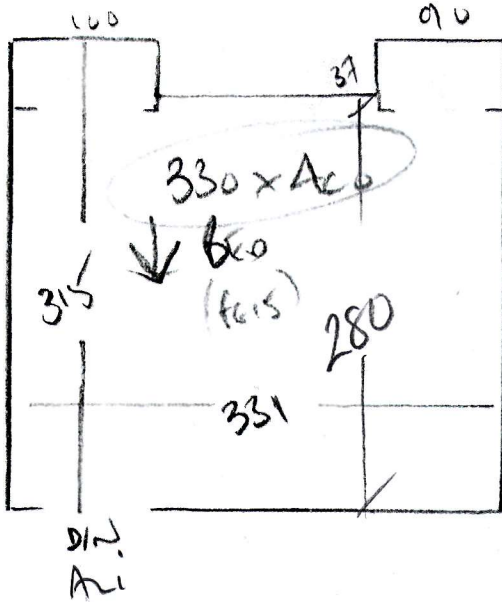

Bedroom

~~WALL PAPER~~ DECK for 267  
NO UNIT Sound track standard  
furniture feis 'SEE IMAGE'  
ON SITE PHOTO'S

QUOTE

- ~~1) Boston Color 650 010~~
- 2) final color FLU 492
- ~~3) Model 65~~

S/NAP to Living Room (SANDER BEANS)  
TIE to SATN room to reduce existing S/NAP.  
QUOTE offered for SATN AIR BARS

**F26896**

1st call of 3

**Notes for Measure**

Estimator: Colin

**Emma Goddard, 5a Dorchester Grove****Date of Measure: Thu, 11 Apr 19****At: 9am - 10am****Site Address:****5a Dorchester Grove  
Chiswick****LONDON****W4 2LD****CONTACT: As customer details**

Mobile	Home	Office
07984-169859	N/P	N/P

**Customer Address:***5a Dorchester Grove  
Chiswick  
LONDON**W4 2LD***Email:**  
ekategoddard@hotmail.com**Areas to be done and Description of Measure**

Check measure bedroom (26mm soundproofing board has been fitted) see if we can fit gripperods or stick?

**Instructions and Estimators comments**

Fineloo FLO-492

**Must Read!****Opposite Fullers Brewery****Office Ref: F26896**

Emma Goddard, 5a Dorchester Grove

Date of Measure Thu, 11 Apr 19

At 9am - 10am

Floor:	Wood / Concrete / other <u>Deckton 267</u> <u>CHP BAND WITH PU FOAM ON THE BACK</u>
S/edge:	Wood/Concrete/No pin/existing (if existing, allow ___ sticks to supplement where necessary) <u>1</u>
Sticking Req'd:	Yes/ <u>No</u> Type: Fastset/Other <u>SEE PHOTO</u>
Underlay:	Re-use Existing / <u>New required</u>
Type:	42oz Felt / Fomalux / PU Foam / <u>Luxury PU Foam</u> / LowTog / Durafit
Doorbars:	<u>Johns for SAT - Ali</u> Alloy / Satin Ali / Polished Ali / Anod / Solid Brass / Chrome / Nisheen Seam/Wood/T/Holds: colour _____
Door Clearance:	OK / <u>Low</u> (advise on quote)
Uplift:	<u>No</u> / Yes (if "Yes" - what type?) _____
Furniture:	<u>No</u> /Yes (if YES, please specify the following) - 1 man / 2 men (Fitter to get paid) £_____ total/per room
Parking Cost:	Free / £_____ per hour
Parking Restrictions:	(type) / £ <u>9.30 - 12.30pm PERMITTED ONLY</u>
Congestion Zone:	<u>No</u> / Yes
Access:	<u>Easy</u> / Hard / 2 men req'd / <u>1st</u> floor?
Runners:	<u>X</u> Whipping / Binding (if binding, specify type)
Tape size:	<u>1 1/2"</u> / 2" / 3" / 5"
Style:	<u>X</u> Top taping / Side binding
Stairrods:	<u>X</u> Type _____ Nr _____ Size _____

**Must Read: Opposite Fullers Brewery**

Office Ref: F26896