

F26896  
GOODLAND  
5A DUNCANSTON GARD  
WY 2LD

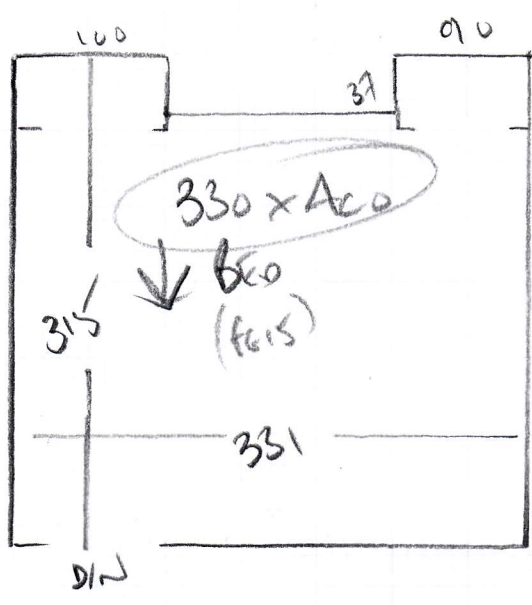

Bedroom

WOOD FLOORBOARDS  
NO ULIFT  
FURNITURE FEIS

Quote

- 1) BOSTON COLOUR 605-010
- 2) FINISHED COLOUR TO CONTRAST
- 3) MCKEY LIS

F 26896  
 GODDARD  
 SA DONCHESICA GROVE  
 W4 2LD

'CHECK MACHINE'  
 'INSERT FOR PAET BY OTHERS'

PROPOSED NEW UNITS

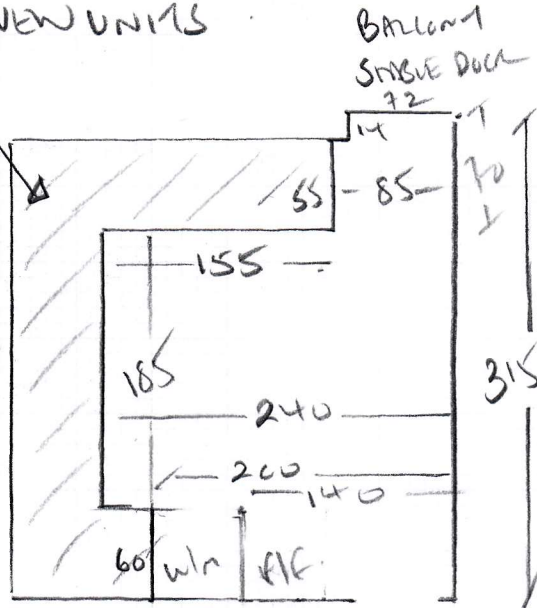

TILES

TILES TO GO BENCH

CARPET AND LANDING

WASHING MACHINE + F/FRIDGE

KITCHEN FITTERS TO UPSET TILES + LAY NEW RYNOC?

KANDEAN KITCHEN BANK SM + KPL32 LAY X/BONE DESIGN

$$6.25 \text{ m}^2 \text{ NET} \times 20\% = 1.25 \text{ m}^2$$

$$3 \text{ BOXES @ } 334 \text{ m}^2 = 10.02 \text{ m}^2$$

**F26896****2nd call of 2****Notes for Measure****Estimator: Colin****Emma Goddard, 5a Dorchester Grove****Date of Measure: Mon, 11 Feb 19****At: 10am - 11am****Site Address:****5a Dorchester Grove  
Chiswick****LONDON****W4 2LD****CONTACT:****As customer details**

Mobile	Home	Office
<b>07984-169859</b>	N/P	N/P

**Customer Address:***5a Dorchester Grove  
Chiswick**LONDON**W4 2LD***Email:**

ekategoddard@hotmail.com

**Areas to be done and Description of Measure**

Measure Kitchen (existing ceramics down) take up or Versilay?

**Instructions and Estimators comments**

Knight Plank SM-KP132 Washed Scandi Pine 457mm x 76mm (18" x 3") laid Herringbone

**Must Read!****Opposite Fullers Brewery****Office Ref: F26896**

Emma Goddard, 5a Dorchester Grove

Date of Measure Mon, 11 Feb 19

At 10am - 11am

Floor:  Wood / Concrete / other \_\_\_\_\_  
 S/edge:  Wood / Concrete / No pin / existing (if existing, allow \_\_\_ sticks to supplement where necessary)  
 Sticking Req'd: Yes /  No Type: Fastset / Other  
 Underlay: Re-use Existing /  New required  
 Type: 42oz Felt / Fomalux / PU Foam /  Luxury PU Foam / LowTog / Durafit  
 Doorbars:  Alloy /  Satin Ali / Polished Ali / Anod / Solid Brass / Chrome / Nisheen  
 Seam/Wood/T/Holds: colour \_\_\_\_\_  
 Door Clearance:  OK / Low (advise on quote)  
 Uplift:  No / Yes (if "Yes" - what type?) \_\_\_\_\_  
 Furniture: No /  Yes (if YES, please specify the following) - 1 man / 2 men (Fitter to get paid) £ 15 total/per room  
 Parking Cost:  Free / £ 2.60 per hour NEARBY RING RD  
 Parking Restrictions: (type) / £ SEE CUSTOMER FOR PERMI 1  
 Congestion Zone:  No / Yes  
 Access:  Easy / Hard / 2 men req'd / 1st floor?  
 Runners:  Whipping / Binding (if binding, specify type)  
 Tape size:  1½" / 2" / 3" / 5"  
 Style:  Top taping / Side binding  
 Stairrods: Type  \_\_\_\_\_ Nr \_\_\_\_\_ Size \_\_\_\_\_

**Must Read: Opposite Fullers Brewery**