

F26960
 Pany Hammer
 AT LUMINE ROAD
 SWB 50P

Tul 2 Bess

Tul STAIR + LANDING

CADIZ

COLON SIKAMOR

Row 1 360 x 500

Row 2 565 x 500

925 x 500

46.25m²

MIDRUE B60

CADIZ

COLON SIKAMOR

385 x 400

15.40m²

F26960
Lany Harbour Int
At Lany View Rd
SWb 50P

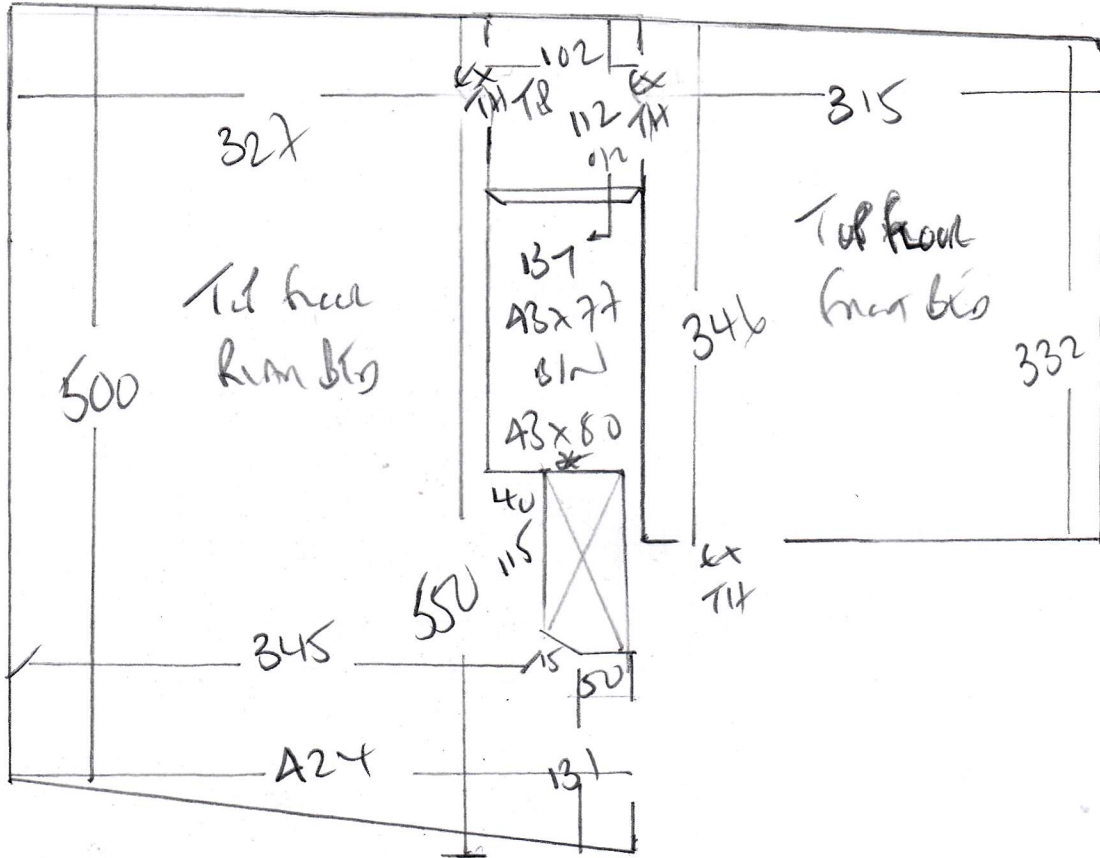

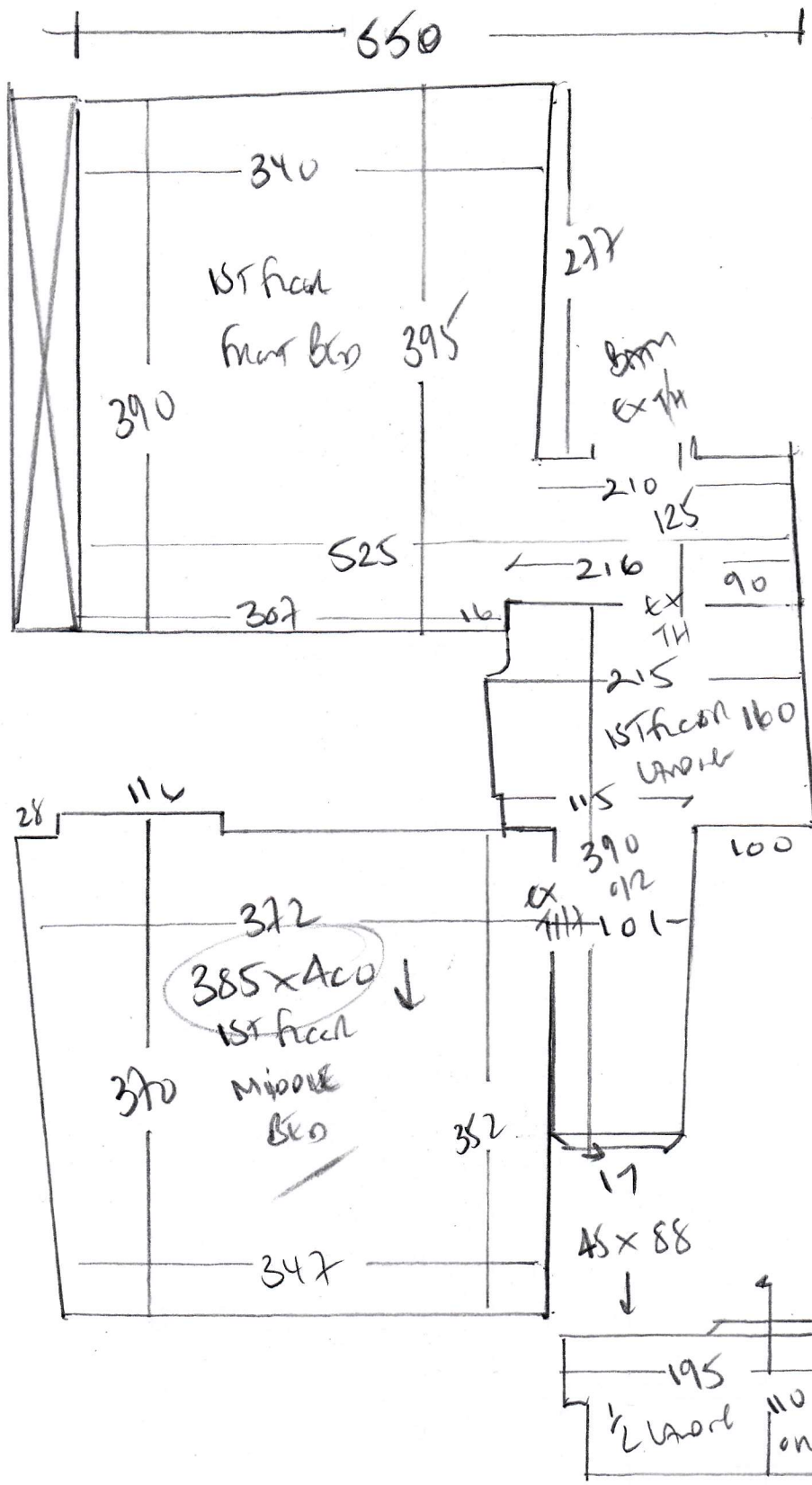

f26960
 LOWY HANDELWART
 AT LUYVINE RD
 SW 650P

812 }
 45 x 100 } BOUM
 137 } TAKEO
 45 x 87 } RUNNER
 CLOSE COVER
 RISEN

XX
 ↓
 TO MULLANT
 ↓
 RAN 650

F26966
Pony HALL (GAL) 1M
47 LUMPVINE (CAD)
SW6 5DP

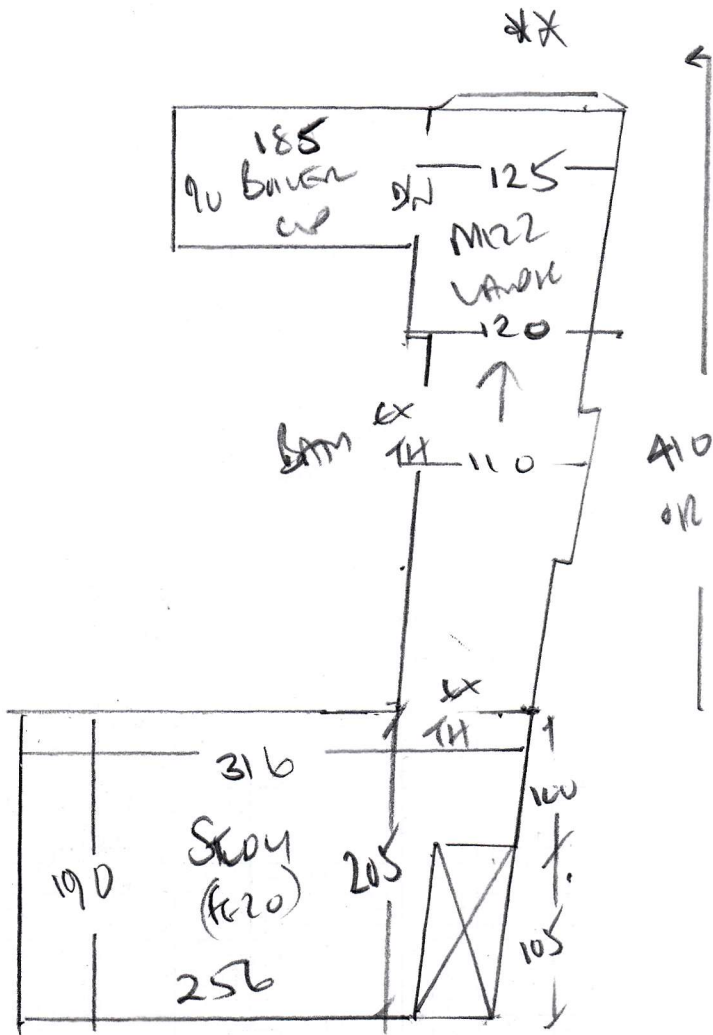

F26960

2nd call of 2

Notes for Measure

Estimator: Colin

Polly Harrington Interiors, 47 Lilyville Road

Date of Measure: Tue, 12 Mar 19

At: 10am - 11am

Site Address:

47 Lilyville Road

Customer Address:

36 Harbord Street

Fulham

LONDON

SW6 6PJ

LONDON

SW6 5DP

CONTACT: As customer details

| | | |
|--------------|---------------|--------|
| Mobile | Home | Office |
| 07976-955648 | 020-7386-0637 | N/P |

Email: interiors@pollyharrington.com

Areas to be done and Description of Measure

Measure stairs / landings / 3 x 1st floor bedrooms & 2 x top floor bedrooms (quote top floor separate)

Instructions and Estimators comments

Tomkinsons Cadiz Sycamore (See John)

CUSTOMER HAS SAMPLE of
Holtom Leaf Colour TAPE
GREENONE GROUP?

QUOTE CADIZ SYCAMORE
£2300 less 10% BEST price to Polly

Must Read!

Polly's client Jemima 07768-928126 on site

Office Ref: F26960

Polly Harrington Interiors, 47 Lilyville Road

Date of Measure Tue, 12 Mar 19

At 10am - 11am

Floor: Wood / Concrete / other _____

S/edge: Wood / Concrete / No pin / existing (if existing, allow 20 sticks to supplement where necessary)

Sticking Req'd: Yes / No Type: Fastset / Other

Underlay: Re-use Existing / New required

Type: 42oz Felt / Fomalux / PU Foam / Luxury PU Foam / LowTog / Durafit

Doorbars: Alloy / Satin Ali / Polished Ali / Anod / Solid Brass / Chrome / Nisheen
Seam/Wood/T/Holds: colour BRASS 1 x 20mm Ali

Door Clearance: OK / Low (advise on quote) on polished Ali

Uplift: No / Yes (if "Yes" - what type?) Level base on

Furniture: No / Yes (if YES, please specify the following) - 1 man / 2 men (Fitter to get paid) £ 15 total/per room

Parking Cost: Free / £ 2.20 per hour

Parking Restrictions: (type) / £ £100

Congestion Zone: No / Yes

Access: Easy / Hard / 2 men req'd / 1st + 2nd floor?

Runners: Whipping / Binding (if binding, specify type)

Tape size: 1½" / 2" / 3" / 5" 600mm width

Style: Top taping / Side binding AS EXISTING

Stairrods: Type _____ Nr _____ Size _____

Must Read: Polly's client **Jemima 07768-928126** on site