

WOOD STAIRS

NO ULTK

EXISTING STEEL + (A NEW EXTRA 5 STAIRS)

F27093  
MOORE  
FLAT 2  
57 SIMLARD ROAD  
WILTON

WOOD NOSING

Riser 18 x 66

37

46 x 70

W1 63 x 78

W2 65 x 117

W3 80 x 94

67

47 x 97

W4 75 x 96

W5 92 x 123

TO BASEMENT HALL

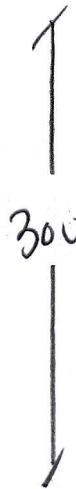
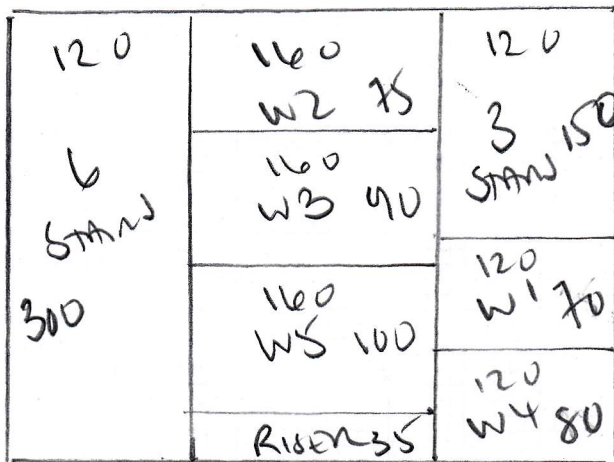

STAIRS GROUND TO BASEMENT

MISSISSIPPI: PREMIUM  
COLOR SILVER/BLACK M110

PLAN - 300 x 400

12m<sup>2</sup>

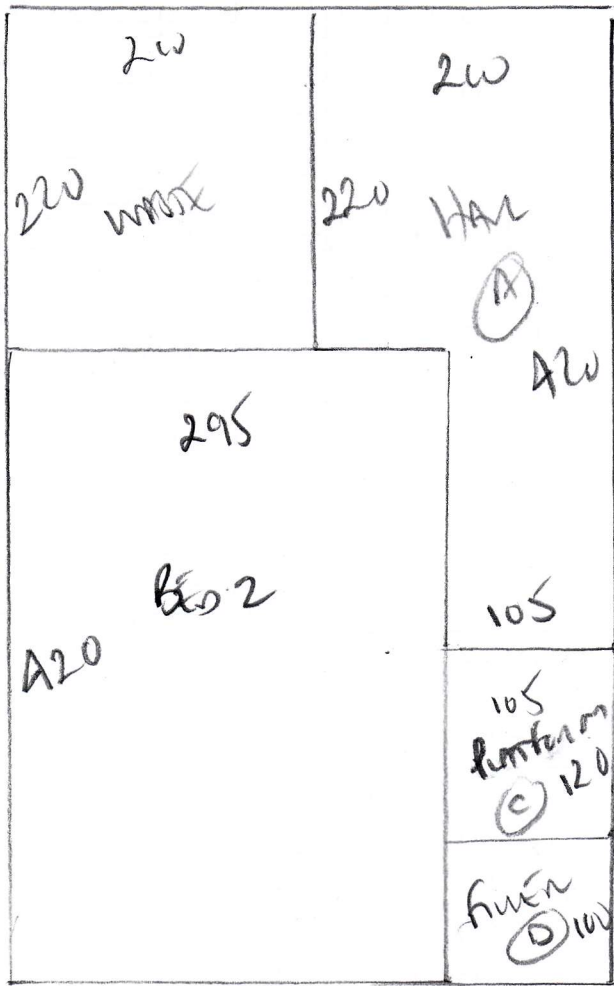

f 27093  
 MUNE  
 FAS 2  
 ST SIMILAR ROAD  
 WITH ONE

640

BASEMENT

2 BEDROOMS + HALLWAYS

LAND 10 STREET

PLAN 640 x 400

BED 1 175 x 400

HALL (B) 240 x 400

13.55 x 400

54.20m<sup>2</sup>

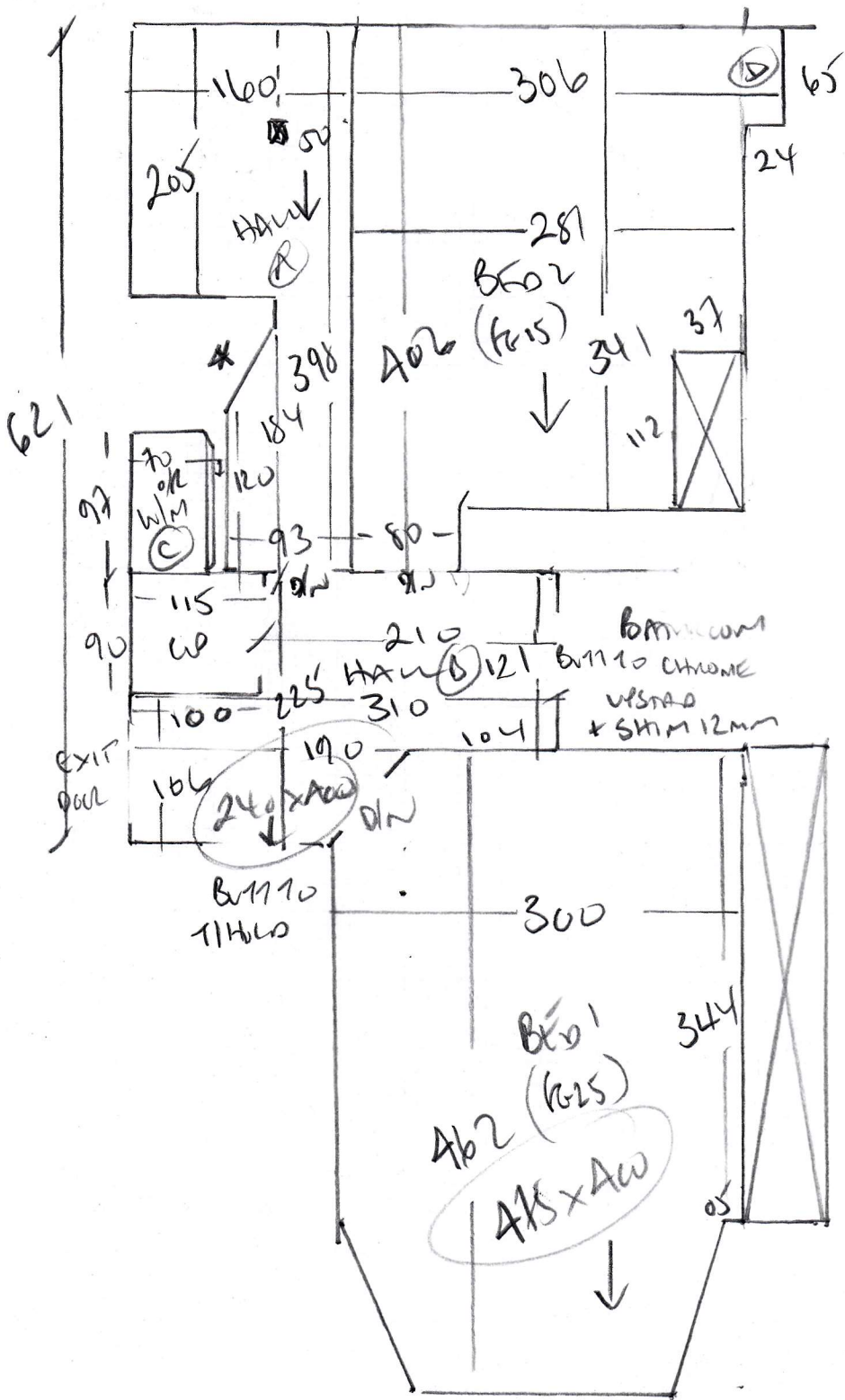

F27093  
 MUMS  
 FLOOR 2  
 ST SIMILAR ROAD  
 WITH ONE

MUMS!! SEVERE INFESTATION!!  
 CONCRETE FLOORS  
 WHILE ALUMINUM AND TREASURE RUBBER  
 ALUMINUM BARS (EXISTING ONES ARE ANCO-CHANGE)

F27093

2nd call of 3

Notes for Measure

Estimator: Colin

Mr Aron Moore, Flat 2 *Mrs Tumoko Moore*

Date of Measure: Thu, 6 Jun 19

At: 10am - 11am

Site Address:

Flat 2  
57 Sinclair Road

LONDON W14 0NR

Customer Address:

Flat 2  
57 Sinclair Road

LONDON W14 0NR

CONTACT: As customer details

Mobile	Home	Office
07799-061367		

Email: aron@mothercitymusic.com

Areas to be done and Description of Measure

Measure flight stairs (with winders) & 2 bedrooms

*2 BENS + BASEMENT HALL*

*2000E 17 ALBANY*

*21 KULINA TEXTURES.*

Instructions and Estimators comments

Stairs Mississippi Premium Black/Silver MP110 - Bedrooms TBC



**Must Read!**

**Call Aron on mobile 15 minutes before measure**

**Office Ref: F27093**

Mr Aron Moore, Flat 2

Date of Measure Thu, 6 Jun 19

At 10am - 11am

Floor:  Wood /  Concrete / other \_\_\_\_\_  
*STAIRS BASEMENT*

S/edge: Wood/Concrete/No pin/existing (if existing, allow 5 sticks to supplement where necessary)

Sticking Req'd:  Yes/No Type:  Fastset/Other  
*BASEMENT*

Underlay: Re-use Existing /  New required

Type: 42oz Felt / Fomalux / PU Foam /  Luxury PU Foam / LowTog / Durafit

Doorbars:  + others Alloy / Satin Ali / Polished Ali / Anod / Solid Brass / Chrome / Nisheen  
 Seam/Wood/T/Holds: colour \_\_\_\_\_

Door Clearance: OK /  Low ( advise on quote)

Uplift: No /  Yes (if "Yes" - what type?) MUMS!! OTHERS TO DO

Furniture: No/ Yes (if YES, please specify the following) - 1 man / 2 men (Fitter to get paid) £ 40 total/per room

Parking Cost: Free / £ 2.90 per hour

Parking Restrictions: (type) / £ Rmb 60

Congestion Zone:  No / Yes

Access:  Easy / Hard / 2 men req'd / Gravel + BASEMENT floor?

Runners: Whipping  / Binding (if binding, specify type)

Tape size: 1½"  2" / 3" / 5"

Style: Top  taping / Side binding

Stairrods: Type  \_\_\_\_\_ Nr \_\_\_\_\_ Size \_\_\_\_\_

**Must Read: Call Aron on mobile 15 minutes before measure**