

f 27094
 RANCE-HIGGS
 27 STOKENHILL ST
 SW6 31S

- Plan 1 805 x 500
 - Plan 2 350 x 500
 - Plan 3 670 x 500
 - Plan 4 650 x 500
-
- 2498 x 500

124.75m²

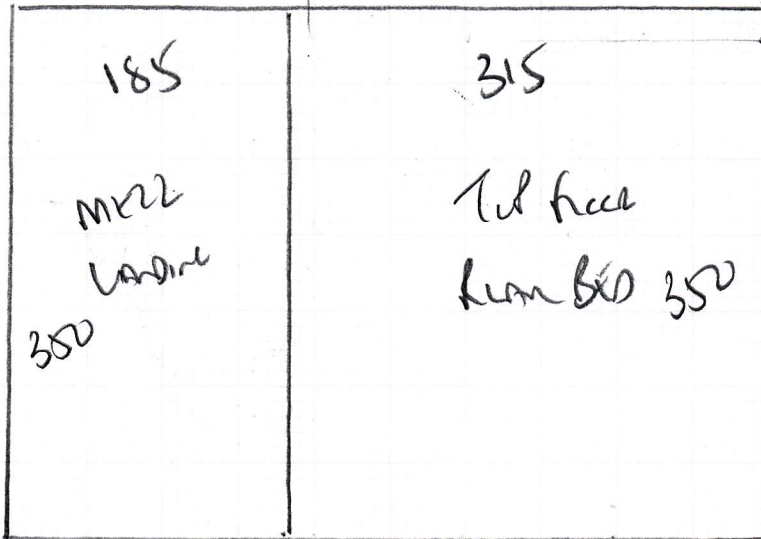

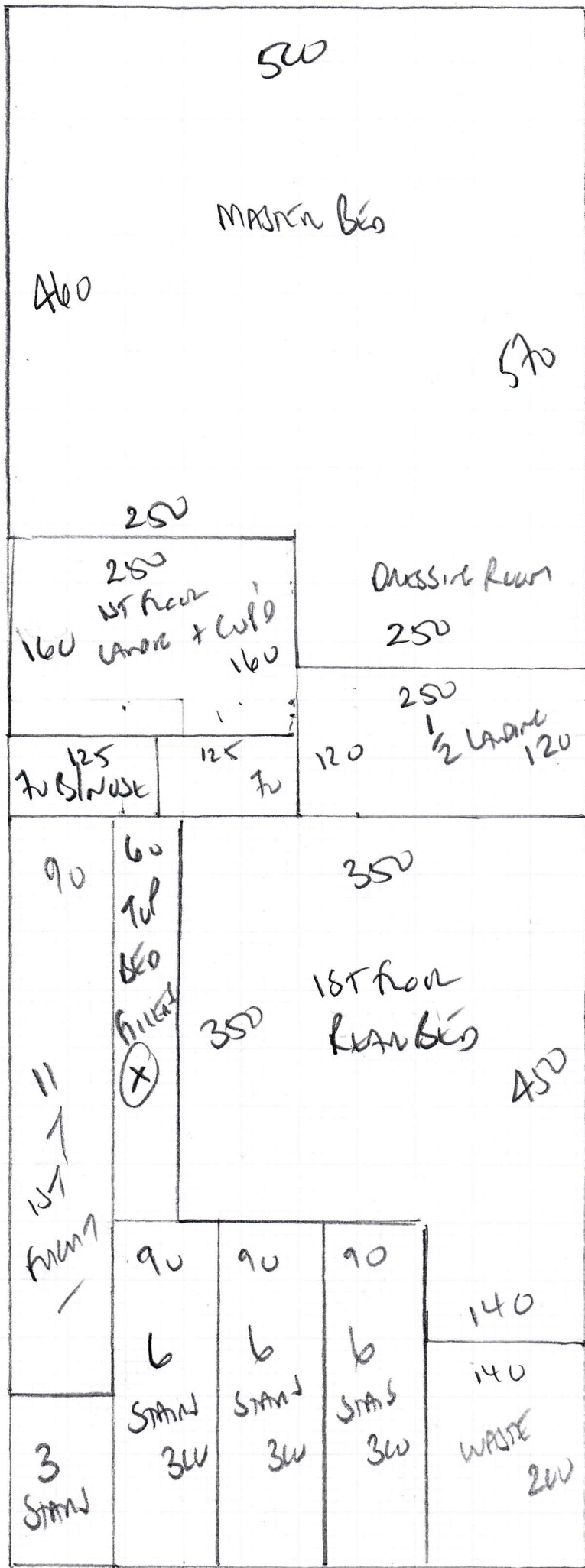

F27094
 PLATE-ALCOOL
 27 STOKER-CHURCH S1
 SWK 31J

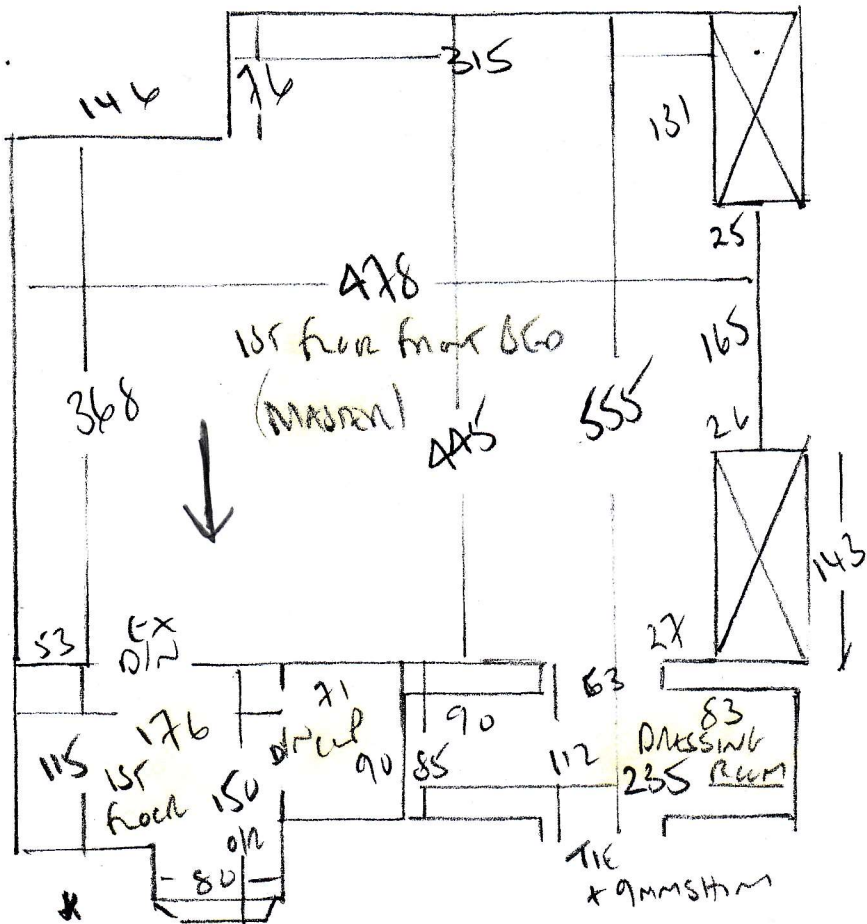

F 27094
 PLANCE - MASON
 27 STUKENHUIS
 SWB 315

To Hall
 B/W 40x95

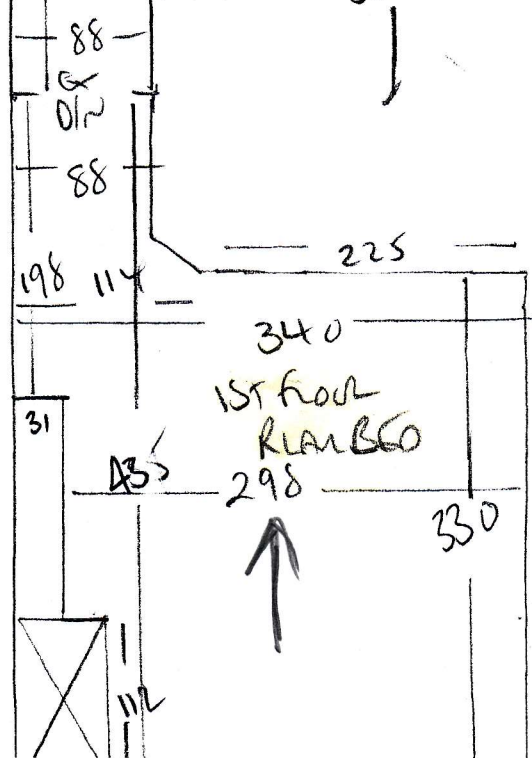
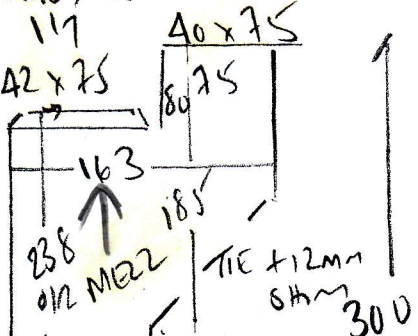

TIE
 + 9mm SHIM
 20mm TIES

F27094

2nd call of 2

Notes for Measure

Estimator: Colin

Mrs L Pearce-Higgins, 27 Stokenchurch Street

Date of Measure: Mon, 10 Jun 19

At: 11.00am-12.00

Site Address:

27 Stokenchurch Street

Customer Address:

27 Stokenchurch Street

Fulham

LONDON

SW6 3TS

LONDON

SW6 3TS

CONTACT:

As customer details

Mobile	Home	Office
07887-486907	020-7731-4918	N/P

Email:

Areas to be done and Description of Measure

Measure house (all carpeted areas) fitted June 2005 F17865 (cannot locate plans)

Instructions and Estimators comments

Clearance samples sent - Medley Rib / Rustic Jewels & Miku HC-510 (quote 8mm PU Foam underlay)

log selected on site
 AM ONLY - NO GOOD FOR THIS JOB
 SM WIDTH IDEAL

Must Read!

Not entered

Office Ref: F27094

Mrs L Pearce-Higgins, 27 Stokenchurch Street

Date of Measure Mon, 10 Jun 19

At 11.00am-12.00

Floor: Wood / Concrete / other _____
S/edge: Wood/Concrete/No pin/existing (if existing, allow 10 sticks to supplement where necessary)
Sticking Req'd: Yes/ No Type: Fastset/Other
Underlay: Re-use Existing / New required
Type: 42oz Felt / Fomalux / PU Foam / Luxury PU Foam / LowTog / Durafit
Doorbars: Alloy / Satin Ali / Polished Ali / Anod / Solid Brass / Chrome / Nisheen Seam/Wood/T/Holds: colour _____
Door Clearance: OK / Low (advise on quote)
Uplift: No / Yes (if "Yes" - what type?) Low five on
Furniture: No/ Yes (if YES, please specify the following) - 1 man / 2 men (Fitter to get paid) £ _____ total/per room
Parking Cost: Free / £ 2.50 per hour
Parking Restrictions: (type) / £ Rwb 50
Congestion Zone: No / Yes
Access: Easy / Hard / 2 men req'd / 1st + 2nd floor?
Runners: Whipping / Binding (if binding, specify type)
Tape size: ~~1 1/2"~~ / 2" / 3" / 5"
Style: Top taping / Side binding
Stairrods: Type _____ Nr _____ Size _____

Must Read: Not entered