

f27101
 Herbart
 37 RIGGS-DARE RD
 SWIB 124

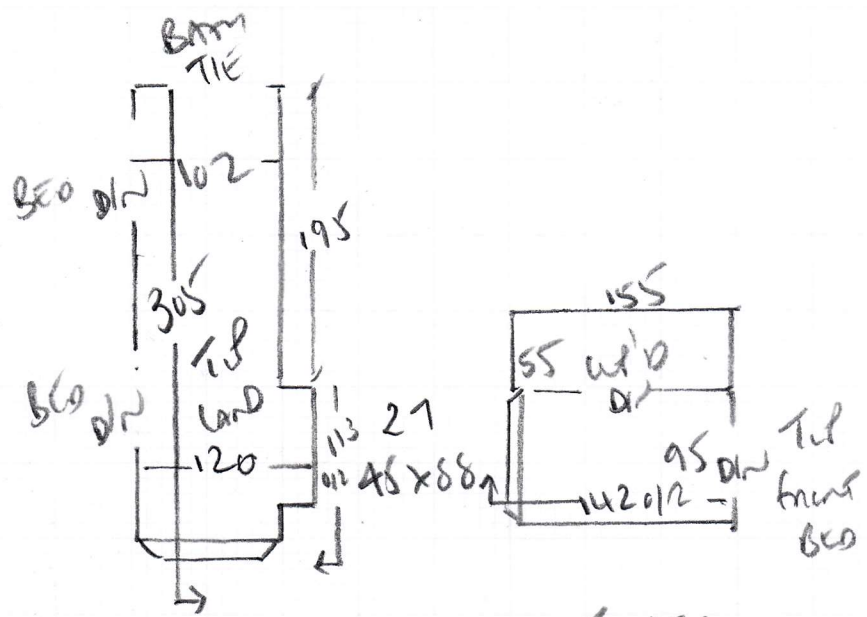

A1
 45 x 89

To 1st floor
 *

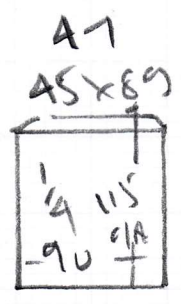

STAIRS + LANDINGS

WOOD FLOORING
 CEMENT RECENT
 ACORN ONLY

Runners Ground to 1st floor
 ONLY

1st floor CASE LOAD
 + DRAINAGE ROOM (WITH JAIL)

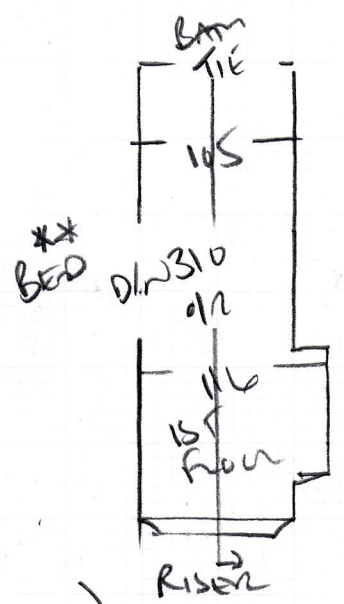
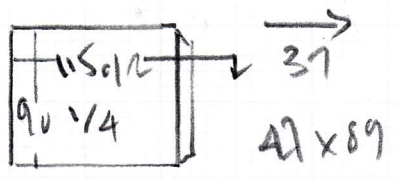

1st floor
 56 x 89

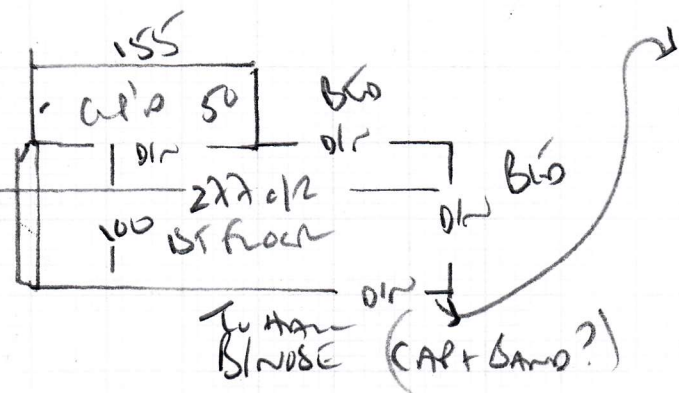

Runners
 20 x 88
 A1
 45 x 89

90 x 225

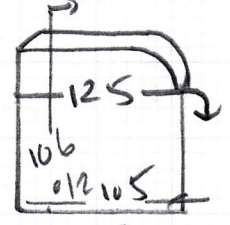
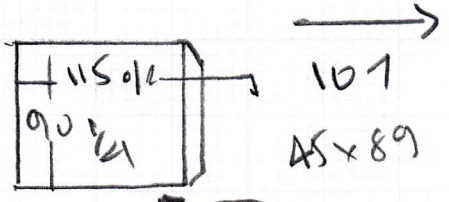

Runners



F27101
 HONORARY
 37 KILGONDAER
 SWIB 104

SYMPHONY
 CECIL NEW YORK
 A40 x 500 = 22m²

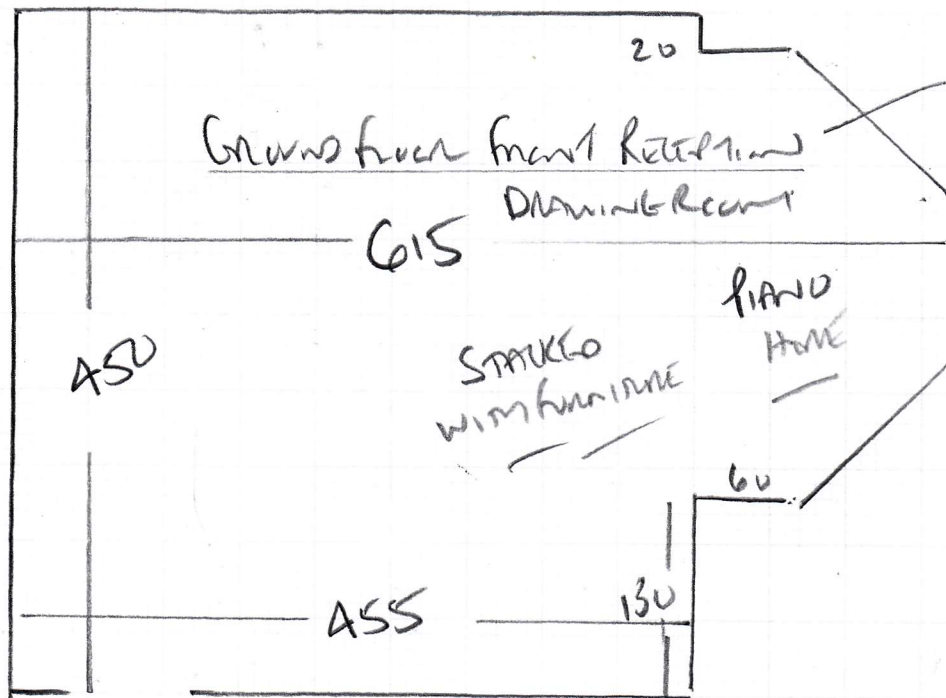

WOOL FURNITURE
 COLOR BELOW
 AMONNY?

BUTT TO
 WOOD THRESHOLD
 OR TROCKE
 TO THE HALLWAY

WOOL FROM
 BEHIND EMER
 LOWIE - STACKED PIANO!!
 UP TO THE TOP ON VILAN IN
 DRAWING ROOM - BUILDERS
 TO DO?

F27101

3rd call of 3

Notes for Measure

Estimator: Colin

Sally Herbert, 37 Riggindale Road

Date of Measure: Wed, 12 Jun 19

At: 11pm - 12pm *SAM*

Site Address:
37 Riggindale Road
Streatham

Customer Address:
37 Riggindale Road
Streatham
LONDON SW16 1QH

LONDON SW16 1QH

CONTACT: As customer details

Mobile	Home	Office
07976-825909		

Email:
sallyherbert1@me.com

Areas to be done and Description of Measure

Measure stairs / landing / living room & bedroom (recommened by Oli Lambert)

Instructions and Estimators comments

Fibre Paragon for stairs (possible runner) Symphony or Shiruku - PLEASE COLLECT SAMPLES

check New York ELEMENTS DESIGN

*DRAWING ROOM
WILL NEED A STAIR?
FATIGUE WANT
LOOK NICE !!*

*S/L OF front door wood laminate
+ runner Corus - 1st floor
408327 TAPE
Amunly
Cable
Ribbon*

Bea - Symphony New York 5m wide

Must Read! Call Sally when leaving SW15

Office Ref: F27101

Sally Herbert, 37 Riggindale Road

Date of Measure Wed, 12 Jun 19

At 11pm - 12pm

Floor: Wood / Concrete / other _____
S/edge: Wood/Concrete/No pin/existing (if existing, allow ___ sticks to supplement where necessary)
Sticking Req'd: Yes/No Type: Fastset/Other
Underlay: Re-use Existing / New required
Type: 42oz Felt / Fomalux / PU Foam / Luxury PU Foam / LowTog / Durafit
Doorbars: Alloy / Satin Ali / Polished Ali / Anod / Solid Brass / Chrome / Nisheen
 Seam/Wood/T/Holds: colour _____ Also down the front
Door Clearance: OK / Low (advise on quote)
Uplift: No / Yes (if "Yes" - what type?) slr
Furniture: No/Yes (if YES, please specify the following) - 1 man / 2 men (Fitter to get paid) £ _____ total/per room Lade on
Parking Cost: Free / £ _____ per hour
Parking Restrictions: (type) / £ _____
Congestion Zone: No / Yes
Access: Easy / Hard / 2 men req'd / 1st floor?
Runners: Whipping / Binding (if binding, specify type)
Tape size: 1½" / 2" / 3" / 5"
Style: Top taping / Side binding
Stairrods: Type _____ Nr _____ Size _____

Must Read: Call Sally when leaving SW15